

COUNTY OF LOS ANGELES
ROAD DEPARTMENT

PRECISE
BENCH MARK LIST



LLANO QUAD

1981 ADJUSTMENT

P R E F A C E
1981 Adjustment

The Road Department level net published in 1975 consisted of more than 1500 miles of levels supporting in excess of 18,000 bench marks. For reasons of economy, this 1981 adjustment is reduced to about 55% of the bench marks previously published. Reductions were made by increasing the spacing between level lines in unincorporated territory, and eliminating lines in non-contract cities and areas where the probability of future engineering projects appears slight. The 1981 adjustment is an update of the remainder of the 1975 bench marks, not including baselines. Data from previous adjustments is available without inferring any responsibility for the current reliability of the data or the actual existence of the bench marks. Elevations of bench marks with the same quad name, but different adjustment dates, are not normally compatible.

To facilitate the adjustment, indexing, and distribution of adjusted values of the net, the County territory is divided into 34 quads or areas. For identification purposes each quad is given a name, viz., "Rosemead," "La Mirada," "Santa Fe," etc. When bench marks and elevations in the Road Department net are used, the name of the quad in which the bench mark is located and the date of the elevation adjustment must be included in the bench mark description, e.g.,

CY 6901 - RDEM TAG S CB 11FT E BCR @ SE COR LA CIENEGA
BLVD & LENNOX BLVD 32FT S & 73FT E C/L INT
(HAWTHORNE - 1980) ELEV. 82.549

The precision of the net is reflected by an indicated field probable error of plus or minus 0.012 foot per mile of leveling as determined from over 300 conditions of closure. However, many years experience in vertical control in the greater Los Angeles basin and Antelope Valley indicate that because of varying degrees of subsidence and heaving, the true datum is recovered only by obtaining substantial agreement between a number of bench marks.

The users of this net are invited to assist in its maintenance by notifying this Department of cases of obliteration, apparent mistakes in descriptions or elevations, and proven disturbance of bench marks.

DATUM: U.S. Coast and Geodetic Survey Sea Level Datum
of 1929, through the medium of the Los Angeles
County Engineer Precise Level Net.

ABBREVIATIONS USED IN BENCH MARK LISTINGS

ABUT -----	Abutment	ECR -----	End of Curb Return
ALG -----	Along	EC -----	End of Curve
ANG PT -----	Angle Point	ENT -----	Entrance
B/W -----	Back of Walk	FL -----	Floor
BCR -----	Beginning of Curb Return	FTG -----	Footing
BC -----	Beginning of Curve	FRWY -----	Freeway
BLDG -----	Building	F/W -----	Front of Walk
BM -----	Bench Mark	GAR -----	Garage
BT SPK -----	Boat or Bolt Spike	HDWL -----	Headwall
BR CAP -----	Brass or Bronze Cap	HSE -----	House
C B -----	Catch Basin	HWY -----	Highway
CTR -----	Center	INT -----	Intersection
C/L -----	Center Line	IP -----	Iron Pipe
C/L INT -----	Center Line Intersection	LT -----	Left
C/L PROD -----	Center Line Produced	LACE -----	L.A. City Engineer
CONC -----	Concrete	LACS -----	L.A. Co. Engineer
COR -----	Corner	LAFC -----	L.A. Co. Flood Control
COE -----	Corps of Engineers	L&BN -----	Lead and Bench Nail
CULV -----	Culvert	L&BR -----	Lead and Brad
CYN -----	Canyon	L&N -----	Lead and Nail
CB -----	Curb	L&SPK -----	Lead and Spike
CS MON -----	Co. Eng. Monument	L&T -----	Lead and Tack
CT SPK -----	Cut Spike	MCR -----	Middle of Curb Return
DPW -----	Dept. of Public Works	MKD -----	Marked
DR -----	Drive or Driveway	MC -----	Middle of Curve
E/O -----	East of	MON -----	Monument

ABBREVIATIONS USED IN BENCH MARKS (CON'T)

N/O ----- North of
NR ----- Near
OPP ----- Opposite
PI ----- Point of Intersection
PK&W ----- PK Nail and Washer
P/L ----- Property Line
POST ----- Point of Semi-Tangent
PP ----- Power Pole
PVMT ----- Pavement
PROD ----- Produced
RD ----- Road
RDBM ----- Road Dept. Bench Mark
RDBM TAG ----- Road Dept. Bench Mark Tag
RR ----- Railroad
RT ----- Right
R/W ----- Right of Way
SDMH ----- Storm Drain Manhole
SMH ----- Sewer Manhole
SPK ----- Spike
ST&W ----- Spike Tin and Washer
S/O ----- South of
TP ----- Telephone Pole
USC&GS ----- U.S. Coast and Geodetic Survey
USGS ----- U.S. Geological Survey
WK ----- Walk
W/O ----- West of
D90/L-3

S T

QUAD

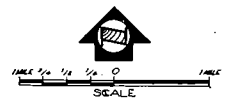
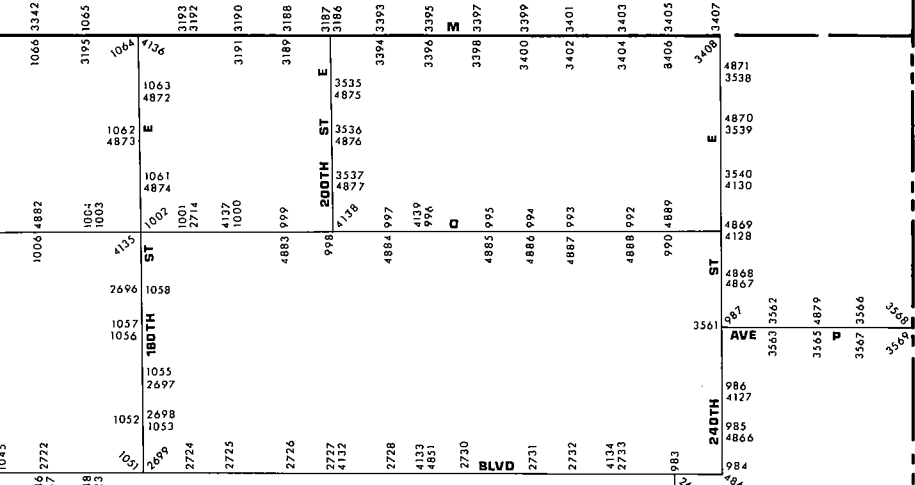

QUAD

4-23-86

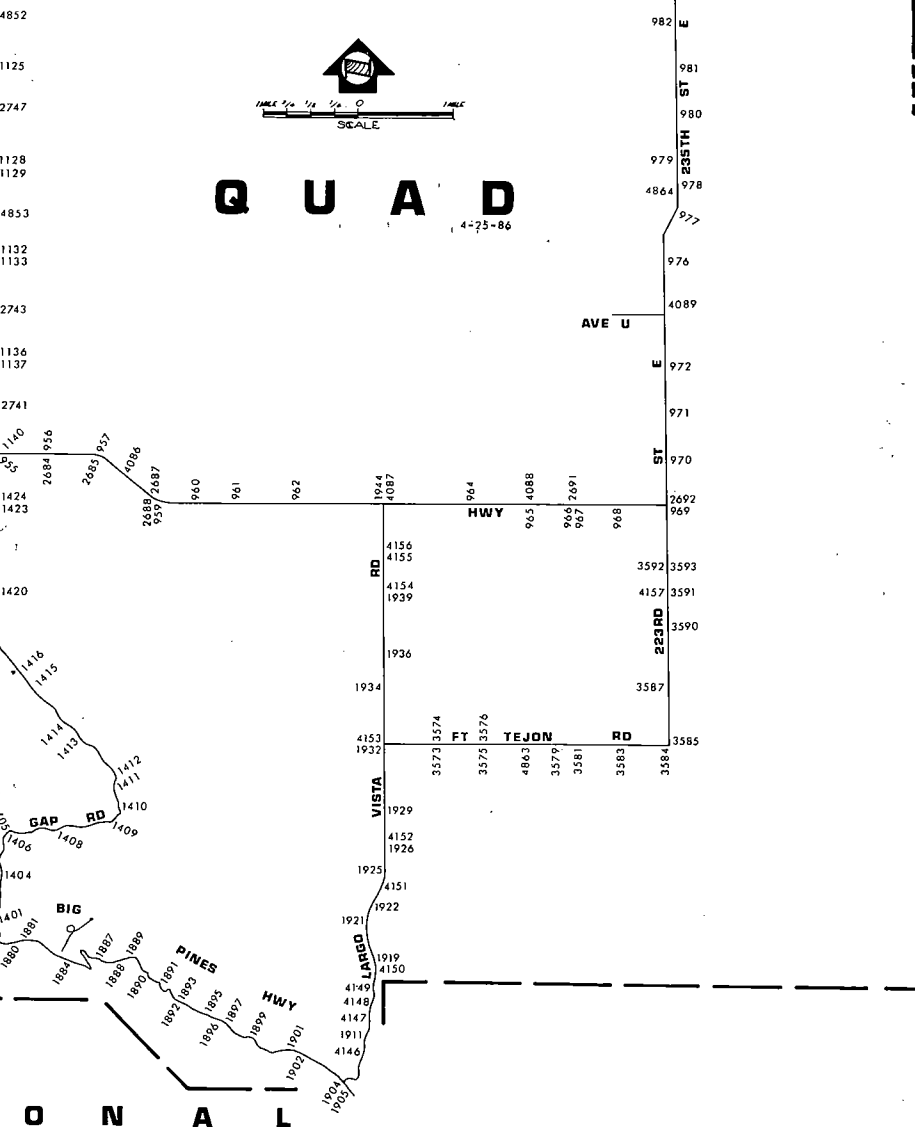

ONAL FOREST

SAN BERNARDINO COUNTY

LANCASTER EAST

Q

QUAD

PALMDALE

LLANO QUAD

4-75-86

ANGELES NATIONAL FOREST

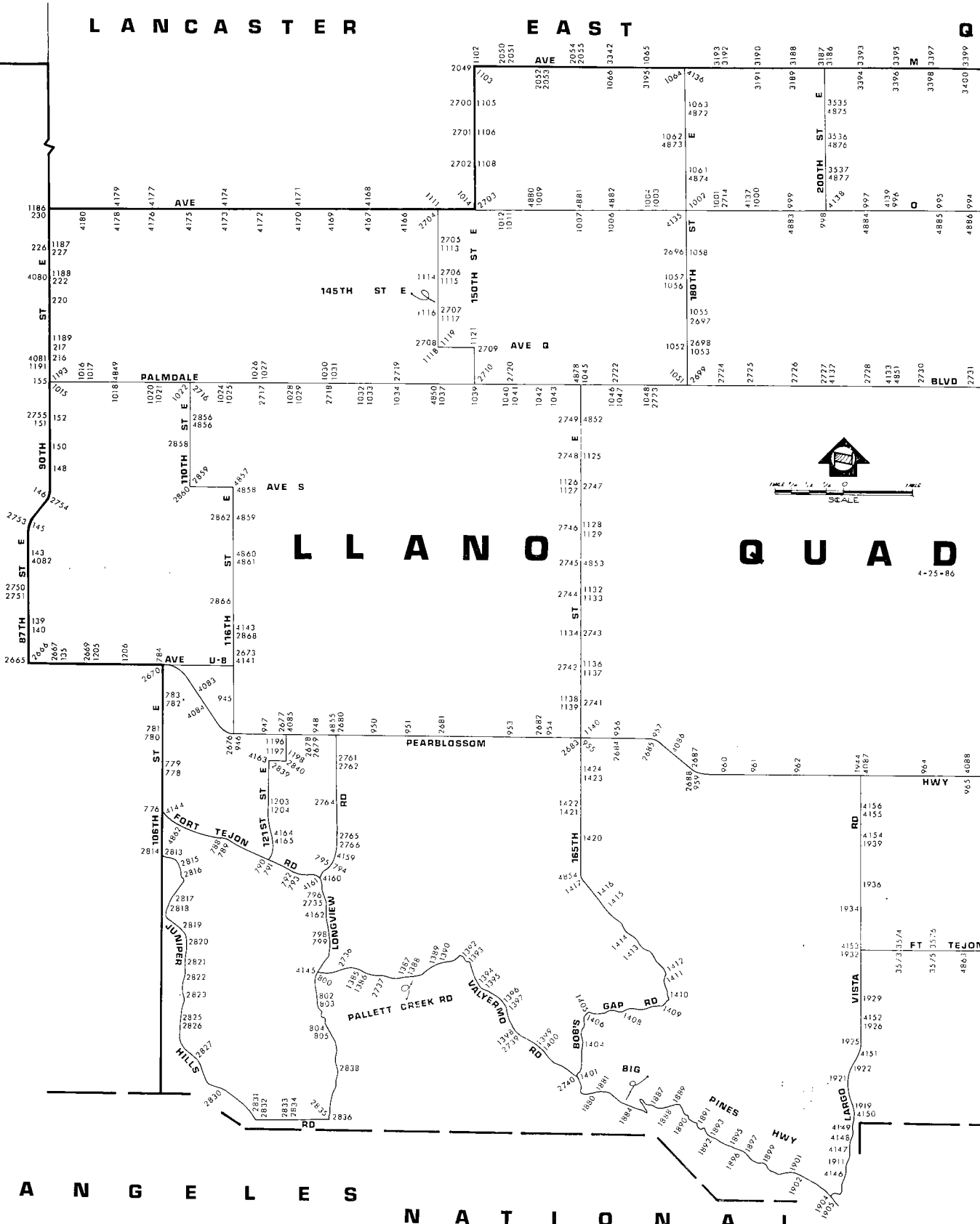

AD-YEAR	ELEV	DESCRIPTION (INCLUDE QUAD AND YEAR IN DESCRIPTION)	BM NUMBER
BASELINE (1973)	2935.896	USC&GS MON 4IN UP 32FT N C/L PEARBLOSSOM HWY & 0.5MI E 87TH ST E 332FT E CULV I664+04 99FT E PP 1294916E MKD (H 306 1935)	CL 135
BASELINE (1973)	2857.195	CS MON IN WELL 12IN DN @ C/L INT AVE U & 87TH ST E MKD (SEC 12 13 7 18 T5N R10W R11W)	CL 139
BASELINE (1973)	2860.429	RDBM TAG ON N SIDE OF CONC FTG OF 2IN FENCE POST 135FT W C/L 87TH ST E & 25FT S C/L AVE U	CL 140
BASELINE (1973)	2776.570	CS MON (N EDGE) IN WELL 12IN DN ON C/L AVE T 10FT W C/L 87TH ST E MKD (SEC 1 6 12 7 T5N R11W R10W)	CL 143
BASELINE (1973)	2743.778	SPK SE COR WIER BOX @ NW COR 87TH ST E & AVE S-8 20FT N & 30FT W C/L INT	CL 145
BASELINE (1973)	2712.135	CS MON (S EDGE) IN WELL 16IN DN @ C/L INT 90TH ST E & AVE S MKD (SEC 31 32 T6N T5N R10W)	CL 146
BASELINE (1973)	2699.211	RDBM TAG & N IN CTR OF CONC BASE OF TELEPHONE BOOTH @ SW COR BLDG NO 37356 90TH ST E 90FT E C/L & 95FT S C/L AVE R-12	CL 148
BASELINE (1973)	2685.432	RDBM TAG & N @ SW COR OF CONC SLAB 25FT N C/L AVE R-8 & 45FT E C/L 90TH ST E	CL 150
BASELINE (1973)	2671.394	L&T @ SE COR OF CONC SLAB @ SE COR OF CONC BLOCK BLDG NO 37855 90TH ST E 130FT W C/L & 475FT N AVE R-4	CL 151
BASELINE (1973)	2663.109	CS MON (W EDGE) IN WELL 15IN DN @ C/L INT 90TH ST E & AVE R MKD (SEC 29 30 31 32 R10W T6N)	CL 152
BASELINE (1973)	2645.485	L&T IN SE COR BLDG NO 8849 PALMDALE BLVD 62FT N C/L & 140FT W C/L 90TH ST E	CL 155
BASELINE (1973)	2624.470	L&BN W SIDE CONC FTG FOR SURGE & BREATHER PIPE 60FT E & 902FT N C/L INT 90TH ST E & AVE Q	CL 216
BASELINE (1973)	2617.027	L&BN W SIDE STAND PIPE AROUND SURGE & BREATHER PIPE 0.4 MI N AVE Q & 60FT E C/L 90TH ST E OPP PP NO 373189E	CL 217
BASELINE (1973)	2610.140	L&T W EDGE STAND PIPE AROUND SURGE & BREATHER PIPE 0.8 MI N AVE Q 60FT E C/L 90TH ST E 25FT S & 85FT E PP NO 373180E	CL 220
BASELINE (1973)	2603.612	L&BN NR SW COR OLD CONC FTG 50FT E & 35FT N C/L INT AVE P & 90TH ST E	CL 222

AD-YEAR	ELEV	DESCRIPTION (INCLUDE QUAD AND YEAR IN DESCRIPTION)	BM NUMBER
BASELINE (1973)	2588.943	CS MON IN WELL 18IN DN @ C/L INT 90TH ST E & AVE O-8 MKD (1/4 COR 18 17 T6N R10W)	CL 226
BASELINE (1973)	2589.093	L&BN SE COR CONC FTG OF SMALL TANK 15FT S OF ELEC PUMP 300FT N OF AVE O-8 & 60FT E OF C/L 90TH ST E	CL 227
BASELINE (1973)	2575.893	RDBM TAG CONC FTG OF 8FT CHAIN LINK FENCE AROUND EDISON SUB STA 30FT S & 30FT E C/L INT OF 90TH ST E & AVE O	CL 230
BASELINE (1973)	3265.617	RDBM MON IN WELL 8IN DN ON SW COR FT TEJON RD & 106TH ST E 100FT S & 50FT W C/L INT 2IN IP MARKER 2FT W 3FT UP	CL 776
BASELINE (1973)	3164.688	CS MON IN WELL 30IN DN @ C/L INT 106TH ST E & PROP AVE W MKD (SEC COR 20-21 28-29 R10W T5N) (E EDGE)	CL 778
BASELINE (1973)	3168.528	RDBM MON IN WELL 8IN DN ON NE COR 106TH ST E & PROP AVE W 100FT N & 50FT E C/L INT 2IN IP MARKER 2FT E 3FT UP	CL 779
BASELINE (1973)	3116.060	RDBM MON IN WELL 8IN DN SW COR 106TH ST E & AVE V-8 90FT S & 50FT W C/L INT 2IN IP MARKER 2FT W 3FT UP	CL 780
BASELINE (1973)	3114.688	1-1/2IN IP & CUT SPK IN WELL 8IN DN @ C/L INT 106TH ST E & AVE V-8	CL 781
BASELINE (1973)	3046.009	L&T IN SLY CONC FTG OF LA DEPT W&P TOWER NO 198-2 ON SW COR 106TH ST E & AVE V 190FT S & 56FT W C/L INT MKD (BM)	CL 782
BASELINE (1973)	3039.497	CS MON IN WELL 18IN DN @ C/L INT 106TH ST E & AVE V MKD (16-17-20-21 T5N R10W) (N EDGE)	CL 783
BASELINE (1973)	2963.862	USGS MON 10IN UP ON SW COR 106TH ST E & PEARBLOSSOM HWY 54FT S & 43FT W C/L INT MKD (LS 23 1929)	CL 784
LLANO (1981)	3392.008	RDBM MON IN WELL 6IN DN 55FT S C/L FT TEJON RD & 1.1MI E 106TH ST E 260FT E OLD FT TEJON RD 2IN IP 3FT UP 2FT S	CL 788
LLANO (1981)	3402.847	RDBM MON IN WELL 8IN DN 55FT S C/L FT TEJON RD & 1.2MI E 106TH ST E 0.1MI E OLD FT TEJON RD 2IN IP 3FT UP 2FT S	CL 789
LLANO (1981)	3473.365	RDBM MON IN WELL 8IN DN @ SW COR FT TEJON RD & 121ST ST E 93FT S & 60FT W/D C/L INT 2IN IP 3FT UP 2FT S	CL 790

ROAD-YEAR	ELEV	DESCRIPTION (INCLUDE QUAD AND YEAR IN DESCRIPTION)	BM NUMBER
LLANO (1981)	3476.770	RDBM MON IN WELL 8IN DN @ SW COR FT TEJON RD & 121ST ST E 170FT S & 27FT W C/L INT 5FT N PP NO 1201431E 2IN IP MARKER 2FT W 3FT UP	CL 791
LLANO (1981)	3518.793	RDBM MON IN WELL 8IN DN @ SW COR FT TEJON RD & DIRT RD TO N 0.3MI W LONGVIEW RD TO N 100FT S & 200FT W C/L INT 2IN IP MKR 3FT UP 2FT S	CL 792
LLANO (1981)	3522.770	RDBM MON IN WELL 8IN DN @ SE COR FT TEJON RD & DIRT RD TO N 0.3MI W LONGVIEW RD TO N 75FT S & 150FT E C/L INT 2IN IP MKR 3FT UP 2FT S	CL 793
LLANO (1981)	3474.944	RDBM MON IN WELL 180FT W & 40FT N/O C/L INT LONGVIEW RD & HOMER RD 0.1MI N/O FT TEJON RD MKD (1960) 2IN IP 3FT UP 2FT N	CL 794
LLANO (1981)	3472.218	RDBM MON IN WELL @ NW COR LONGVIEW RD & HOMER RD 50FT W & 40FT N/O C/L INT 0.1MI N/O FT TEJON RD MKD (1960) 2IN IP 3FT UP 2FT N	CL 795
LLANO (1981)	3542.329	SPK & BM TAG NW WINGWALL BRIDGE B-980 15FT W C/L FT TEJON RD (131ST ST E) & 250FT N INT FT TEJON RD & LONGVIEW RD TO S	CL 796
LLANO (1981)	3713.074	RDBM MON IN WELL 8IN DN 27FT W C/L LONGVIEW RD & 0.55MI S/O FT TEJON RD MKD (1960) 2IN IP 3FT UP 2FT W	CL 798
LLANO (1981)	3727.809	RDBM MON IN WELL 28FT W C/L LONGVIEW RD & 0.6MI S/O FT TEJON RD MKD (1960) 2IN IP 3FT UP 2FT W	CL 799
LLANO (1981)	3835.639	RDBM MON IN WELL 8IN DN @ SE COR LONGVIEW RD (131ST ST E) & PALLETT CREEK RD 36FT S & 160FT E C/L INT MKD (1960) 2IN IP 3FT UP 2FT S	CL 800
LLANO (1981)	3862.957	RDBM MON IN WELL 8IN DN 75FT E C/L LONGVIEW RD (131ST ST E) 0.5MI S PALLETT CREEK RD 5FT N PP #698970E MKD (1960) 2IN IP 3FT UP 2FT E	CL 802
LLANO (1981)	3871.161	RDBM MON IN WELL 8IN DN 33FT W C/L LONGVIEW RD 0.5MI S PALLETT CREEK RD 4FT W/O PP #698971E MKD (1960) 2IN IP 3FT UP 2FT W	CL 803
LLANO (1981)	3989.642	RDBM MON IN WELL 3IN DN @ NE COR LONGVIEW RD (131ST ST E) & TUMBLEWEED RD 125FT N & 50FT E C/L INT MKD (1960) 2IN IP 3FT UP 2FT W	CL 804
LLANO (1981)	3999.685	RDBM MON 8IN DN 40FT W C/L LONGVIEW RD (131ST ST E) NR C/L PROD TUMBLEWEED RD 5FT W PP NO 698998E MKD (1960)	CL 805

ROAD-YEAR	ELEV	DESCRIPTION (INCLUDE QUAD AND YEAR IN DESCRIPTION)	BM NUMBER
LLANO (1981)	3019.889	USC&GS MON 10IN UP 16FT E C/L 116TH ST E & 440FT S AVE V 125FT S PP 864561E MKD (J 306 1935)	CL 945
LLANO (1981)	3065.659	CSBM MON 5IN UP 35FT N C/L PEARBLOSSOM HWY & 365FT E C/L 116TH ST E MKD (BM 106-28 1958)	CL 946
LLANO (1981)	3051.925	CS MON (N EDGE) IN WELL 9IN DN @ C/L INT 121ST ST E & PEARBLOSSOM HWY MKD (CTR SEC 22 T5N R10W)	CL 947
LLANO (1981)	3047.525	CS MON (S EDGE) 8IN DN IN WELL @ C/L INT 126TH ST E & PEARBLOSSOM HWY MKD (1/4 COR 22 23 T5N R10W)	CL 948
LLANO (1981)	3093.402	CS BM MON 5IN UP 45FT S C/L PEARBLOSSOM HWY 0.6MI E/O 131ST ST E 392FT ELY TP STUB NO 27 MKD (BM 106-32 1958)	CL 950
LLANO (1981)	3128.436	CSBM MON 4IN UP 45FT S C/L PEARBLOSSOM HWY & 1.15MI E/O 131ST ST E 238FT ELY TP STUB NO 29 MKD (BM 106-33 1958)	CL 951
LLANO (1981)	3162.449	CSBM MON FLUSH 45FT S C/L PEARBLOSSOM HWY & 1.1MI W 165TH ST E MKD (BM 106-35 1958) 93FT ELY/O TP STUB NO 34	CL 953
LLANO (1981)	3164.428	L & BT SPK SE WINGWALL BRIDGE 53-314 18FT S C/L PEARBLOSSOM HWY & 0.65MI W 165TH ST E	CL 954
LLANO (1981)	3168.950	USGS MON 6IN UP @ SE COR PEARBLOSSOM HWY & 165TH ST E 40FT S & 63FT E C/L INT MKD (LS 21 1929)	CL 955
LLANO (1981)	3184.949	CSBM MON FLUSH 44FT N & 100FT W C/L INT PEAR- BLOSSOM HWY & 170TH ST E 52FT E/O PP NO 1404342 MKD(BM 106-38 1958)	CL 956
LLANO (1981)	3197.329	CSBM MON 4IN UP 45FT N & 80FT E C/L INT 175TH ST E & PEARBLOSSOM HWY MKD (BM 106-39 1958) 2IN IP 3FT UP 2FT S	CL 957
LLANO (1981)	3284.215	CSBM MON 4IN UP 93FT S & 134FT E C/L INT PEAR- BLOSSOM HWY & AVE W 53FT S/O PP NO 1404305E MKD(BM 106-41 1958)	CL 959
LLANO (1981)	3299.982	CSBM MON 4IN UP 35FT N C/L PEARBLOSSOM HWY & 0.55MI E CURVE @ AVE W 8FT S/O PP #1404393E MKD (BM 106-42 1958)	CL 960
LLANO (1981)	3342.916	CSBM MON 35FT N/O C/L PEARBLOSSOM HWY & 1.1MI E/O AVE W 6FT S/O PP #1404381 MKD (BM 106-43 1958)	CL 961

ROAD-YEAR	ELEV	DESCRIPTION (INCLUDE QUAD AND YEAR IN DESCRIPTION)	BM NUMBER
LLANO (1981)	3382.508	CSBM MON 5IN UP 35FT N C/L PEARBLOSSOM HWY & 0.7MI W/O LARGO VISTA RD MKD (BM 106-44 1958) 6FT N/O PP #1404367E	CL 962
LLANO (1981)	3398.666	CSBM MON 5IN UP 40FT N C/L PEARBLOSSOM HWY & 0.55MI E LARGO VISTA RD (204TH ST E) 4FT E PP 364607E MKD (BM 106-46 1958)	CL 964
LLANO (1981)	3398.331	CSBM MON 5IN UP 40FT N C/L PEARBLOSSOM HWY & 0.25MI W ANTELOPE HWY 49FT W OF ROW PPS TO N ON W SIDE PVT RD MKD (BM 106-47 1958)	CL 965
LLANO (1981)	3405.245	USC&GS MON 3IN UP 28FT S C/L PEARBLOSSOM HWY & 0.35MI E ANTELOPE HWY MKD (L 306 1935)	CL 966
LLANO (1981)	3403.087	CS MON (E EDGE) IN WELL 12IN DN @ C/L INT 223RD ST E & PEARBLOSSOM HWY 0.5MI E/O ANTELOPE HWY MKD(20 21 28 29 T5N R8W RE 5869)	CL 967
LLANO (1981)	3401.067	CSBM MON 4IN UP 31FT S C/L PEARBLOSSOM HWY & 1.0MI E ANTELOPE HWY 49FT E FENCE COR MKD (BM 106-50 1958)	CL 968
LLANO (1981)	3395.341	CSBM MON @ SW COR 233RD ST E & PEARBLOSSOM HWY 111FT S & 25FT W C/L INT 5FT N PP 777983E MKD (BM 106-51 1958)	CL 969
LLANO (1981)	3326.390	CSBM MON 5IN UP ON W SIDE 233RD ST E (DIRT RD) 0.5MI N PEARBLOSSOM HWY 3FT W PP 777989E MKD (BM 106-52 1958)	CL 970
LLANO (1981)	3265.212	CS MON (W EDGE) 12IN DN ON 233RD ST E (DIRT RD) 1.0MI N PEARBLOSSOM HWY & 0.2MI N SPRR MKD (SEC COR 15 16 21 22 T5N R8W)	CL 971
LLANO (1981)	3209.291	CS MON 2IN UP (N EDGE) ON C/L 233RD ST E (DIRT RD) 1.5MI N PEARBLOSSOM HWY MKD (15 16 R8W T5N RE 329) (0.5MI S/O AVE U) 2IN IP 3FT UP LFT NE	CL 972
LLANO (1981)	3120.787	CS MON (USE S EDGE) 16FT W/O C/L 235TH ST E 0.5MI N/O AVE U MKD (CO SUR RE 329 9 10R8W T5N) 2IN IP 3FT UP 1.5FT E	CL 976
LLANO (1981)	3086.269	CS MON (USE S EDGE) 510FT W/O C/L 235TH ST E 1.0MI N/O AVE U MKD (CO SURV RE 329 4 3 9 10 R8W T5N) 2IN IP 3FT UP 2FT E	CL 977
LLANO (1981)	3048.412	CS MON (W EDGE) 18IN DN 0.25MI S OF SE RIDGE BLACK BUTTE 30FT E OF 2IN IP 6IN UP MKD (1/4 COR 4 3 R8W T5N) 2IN IP 3FT UP 3FT E	CL 978

AD-YEAR	ELEV	DESCRIPTION (INCLUDE QUAD AND YEAR IN DESCRIPTION)	BM NUMBER
LLANO (1981)	3035.575	CSBM MON 6IN UP @ BASE SE RIDGE BLACK BUTTE 143FT W/O C/L 235TH ST E 0.9MI S/O AVE R-8 50FT N/O DIRT RD MKD (BM 106-61 1958) 2IN IP 3FT UP 2FT E	CL 979
LLANO (1981)	3004.739	CS MON 14IN DN 5FT E & 15FT N C/L INT 235TH ST E & AVE S 16FT E/O BARB WIRE FENCE ON FENCE LINE PROD MKD(T5N T6N R8W SEC 34) 2IN IP 3FT UP 4FT E	CL 980
LLANO (1981)	2978.287	CSBM MON 4IN UP 40FT E C/L 235TH ST E 1.0MI S PALMDALE BLVD 36FT S C/L E-W DIRT RD 28FT W PP 682262E & 57FT NE PP 682263E MKD (BM 106-63 1958)	CL 981
LLANO (1981)	2946.708	CS MON 18IN DN 21FT W C/L 235TH ST E & 6FT S E-W DIRT RD (AVE R) MKD (1/4 COR 27 34 R8W T6N) 2IN IP 3FT UP 2FT W	CL 982
LLANO (1981)	2925.472	CSBM MON FLUSH @ NE COR PALMDALE BLVD & 235TH ST E 35FT N & 95FT E C/L INT MKD (BM 106-65 1958) 2IN IP 3FT UP 2FT N	CL 983
LLANO (1981)	2933.266	CSBM MON 4IN UP 73FT N C/L PALMDALE BLVD & 33FT E C/L 240TH ST E 8FT S/O PP #2274147E MKD (BM 106-66 1958) 2IN IP 3FT UP 2FT S	CL 984
LLANO (1981)	2911.819	CSBM MON 6IN UP 31FT E C/L 240TH ST E @ AVE Q 88FT S/O FENCE COR 2FT S/O PP #2274147E MKD(BM 106-67 1958) 2IN IP 3FT UP 2FT W	CL 985
LLANO (1981)	2887.845	CSBM MON 6IN UP 31FT E C/L 240TH ST E @ AVE P-8 5FT W PP 864351E MKD (BM 106-68 1958) 2IN IP 3FT UP 2FT W	CL 986
LLANO (1981)	2867.308	CSBM MON 2IN UP 36FT E C/L 240TH ST E & 189FT N C/L AVE P 2FT S/O PP #1559993E MKD (BM 106-69 1958) 2IN IP 3FT UP 2FT W	CL 987
LLANO (1981)	2823.535	1-1/2IN IP & NAIL 18IN DN @ C/L INT AVE O & FUT 235TH ST E 35FT S/O PP #734991E (USE NAIL)	CL 990
LLANO (1981)	2799.071	CS MON IN WELL 20IN DN @ C/L INT AVE O & 230TH ST E 36FT SE FENCE COR MKD (SEC COR 9 10 15 16 T6N R8W) USE S EDGE	CL 992
LLANO (1981)	2783.493	1-1/2IN IP & NAIL IN WELL @ C/L INT AVE O & 225TH ST E 231FT SW PP 734980E & 263FT E OF E SIDE PROP LINE HSE #22339 (USE NAIL)	CL 993
LLANO (1981)	2770.246	CSBM MON 4IN UP 35FT N C/L AVE O & 42FT E C/L 220TH ST E 5FT E PP 734973E MKD (BM 106-76 1958) 2IN IP 3FT UP 2FT S	CL 994

DATE-YEAR	ELEV	DESCRIPTION (INCLUDE QUAD AND YEAR IN DESCRIPTION)	BM NUMBER
LLANO (1981)	2756.428	CSBM MON 4IN UP 35FT N C/L AVE O & 110FT E C/L 215TH ST E 4FT E PP 734968E MKD (BM 106-77 1958) 2IN IP 3FT UP 1FT S	CL 995
LLANO (1981)	2743.775	CSBM MON 6IN UP 36FT N C/L AVE O & 220FT E C/L 210TH ST E 4FT W/O PP NO 734963E MKD (BM 106-78 1958) 2IN IP 3FT UP & 1FT S	CL 996
LLANO (1981)	2725.695	CSBM MON 4IN UP 37FT N C/L AVE O & 19FT E C/L 205TH ST E 6FT E PP 766976E MKD (BM 106-79 1959) 2IN IP 3FT UP 2FT S	CL 997
LLANO (1981)	2710.637	USGS MON 14IN UP 41FT N/O C/L AVE O & 70FT W/O C/L 200TH ST E (20FT W/O DIRT RD SLY) 202FT W/O W SIDE HSE #20111 MKD (LS 33 1929) 2IN IP 3FT UP 1FT S	CL 998
LLANO (1981)	2693.536	CSBM MON 4IN UP 32FT N C/L AVE O & 62FT E C/L 195TH ST E MKD (BM 106-81 1959) 2IN IP 3FT UP 2FT S	CL 999
LLANO (1981)	2681.722	CSBM MON 4IN UP 37FT N C/L AVE O & 1.0MI E 180TH ST E MKD (BM 106-82 1959) 2IN IP 3FT UP 2FT S	CL 1000
LLANO (1981)	2668.067	CSBM MON FLUSH 33FT N C/L AVE O & 0.4MI E 180TH ST E 24FT E PP 1185563E MKD (BM 106-83 1959) 2IN IP 3FT UP 2FT N	CL 1001
LLANO (1981)	2665.504	CS MON IN WELL 9IN DN @ C/L INT AVE O & 180TH ST E MKD (SEC COR 10 11 14 15 T6N R9W)	CL 1002
LLANO (1981)	2660.036	RDBM MON IN WELL W/COVER 40FT S C/L AVE O 100FT E C/L 175TH ST E 2IN IP 3FT UP 2FT S	CL 1003
LLANO (1981)	2660.329	CS MON IN WELL @ C/L INT AVE O & 175TH ST E MKD (1/4 COR 10 15 T6N R9W CO SURVEYOR RE 2177) USE E EDGE	CL 1004
LLANO (1981)	2649.874	CS MON IN WELL @ C/L INT AVE O & 170TH ST E MKD (SEC COR 9 10 15 16 T6N R9W RE 5869) USE W EDGE	CL 1006
LLANO (1981)	2639.177	CS MON IN WELL @ C/L INT AVE O & 165TH ST E MKD (1/4 SEC COR 9 16 T6N R9W RE 5869) USE S EDGE	CL 1007
LLANO (1981)	2649.869	CS MON IN WELL DN C/L AVE O & 302FT E/O C/L INT 160TH ST E (41FT NE/O RDBM TAG IN CONC BOX) MKD (SEC COR 8 9 17 16 T6N R9W RE 5869) USE N EDGE	CL 1009
LLANO (1981)	2665.881	CS MON IN WELL @ C/L INT AVE O & 155TH ST E MKD (1/4 COR 8 17 T6N R9W RE 5869)	CL 1011

QUAD-YEAR	ELEV	DESCRIPTION (INCLUDE QUAD AND YEAR IN DESCRIPTION)	BM NUMBER
LLANO (1981)	2665.656	RDBM MON IN WELL W/COVER 40FT S C/L AVE D & 120FT W C/L 155TH ST E (PROP) 2IN IP WITNESS 3FT UP 2FT S	CL 1012
BASELINE (1973)	2646.473	RDBM MON IN WELL W/COVER 5FT N PP NO 7999215 38FT N C/L AVE D & 365FT W 150TH ST E WITNESS 3FT UP 2FT N	CL 1014
BASELINE (1973)	2643.907	CS MON IN WELL @ C/L INT PALMDALE BLVD & 90TH ST E MKD (1/4 SEC 29 30 T6N R10W)	CL 1015
LLANO (1981)	2652.271	CS MON IN WELL @ C/L INT PALMDALE BLVD & 95TH ST E MKD (CTR SEC 29 T6N R10W RE 5869)	CL 1016
LLANO (1981)	2652.230	RDBM MON IN WELL W/COVER 35FT S C/L PALMDALE BLVD & 100FT E C/L 95TH ST E MKD (1960) 2IN IP 3FT UP 2FT N	CL 1017
LLANO (1981)	2665.572	CS MON IN WELL @ C/L INT PALMDALE BLVD & 100TH ST E MKD (1/4 SEC 29 28 T6N R10W) USE E EDGE	CL 1018
LLANO (1981)	2675.232	CS MON IN WELL @ C/L INT PALMDALE BLVD & 105TH ST E MKD (CTR SEC 28 T6N R10W RE 5869) USE E EDGE	CL 1020
LLANO (1981)	2677.656	RDBM MON IN WELL 35FT S/O C/L PALMDALE BLVD & 280FT E/O C/L 105TH ST E 2IN IP 3FT UP 2FT N	CL 1021
LLANO (1981)	2684.965	RDBM MON IN WELL W/COVER 7FT W PP NO 1219350E 35FT N C/L PALMDALE BLVD & 125FT W C/L 110TH ST E MKD (1960) 2IN IP 3FT UP 2FT N	CL 1022
LLANO (1981)	2693.380	RDBM MON IN WELL W/COVER 6FT NE PP NO 1190412E 32FT N C/L PALMDALE BLVD & 195FT W C/L 115TH ST E (UNIMPROVED) 2IN IP WITNESS 3FT UP 2FT N	CL 1024
LLANO (1981)	2694.946	RDBM MON IN WELL W/COVER 6FT NE PP NO 1190414E 32FT N C/L PALMDALE BLVD & 250FT E C/L 115TH ST E 2IN IP 3FT UP 2FT N	CL 1025
LLANO (1981)	2705.079	RDBM MON IN WELL W/COVER 6FT E PP NO 1190424E 32FT N C/L PALMDALE BLVD & 90FT W C/L 120TH ST E 2IN IP 3FT UP 2FT N	CL 1026
LLANO (1981)	2706.545	CS MON IN WELL 15IN DN @ C/L INT PALMDALE BLVD & 120TH ST E MKD (CD SUR 1/4 SEC 26 27 T6N R10W)	CL 1027
LLANO (1981)	2717.157	RDBM MON IN WELL W/COVER 5FT NE PP NO 1190436E 32FT N C/L PALMDALE BLVD & 135FT W C/L 125TH ST E (UNIMPROVED) 2IN IP WITNESS 3FT UP 2FT N	CL 1028

QUAD-YEAR	ELEV	DESCRIPTION (INCLUDE QUAD AND YEAR IN DESCRIPTION)	BM NUMBER
LLANO (1981)	2718.337	RDBM MON IN WELL W/COVER 7FT NW PP NO 1190437E 32FT N/O C/L PALMDALE BLVD & 68FT E/O C/L 125TH ST E MKD (1960) 2IN IP 3FT UP 2FT N	CL 1029
LLANO (1981)	2726.355	RDBM MON IN WELL 32FT N C/L PALMDALE BLVD 110FT W C/L 130TH ST E 5FT NE PP 1190448E 2IN IP 3FT UP 2FT N	CL 1030
LLANO (1981)	2727.103	CS MON IN WELL 18IN DN @ C/L INT PALMDALE BLVD & 130TH ST E MKD (CO SUR 1/4 COR 26 25 T6N R10W RE 2177)	CL 1031
LLANO (1981)	2738.581	RDBM MON IN WELL W/COVER 5FT N PP NO 1190810E 35FT N C/L PALMDALE BLVD & 105FT W C/L LONG- VIEW RD MKD (1960) 2IN IP 3FT UP 2FT N	CL 1032
LLANO (1981)	2740.062	RDBM MON IN WELL W/COVER 5FT N PP NO 1190811E 35FT N C/L PALMDALE BLVD & 115FT E C/L LONG- VIEW RD MKD (1960) 2IN IP 3FT UP 2FT N	CL 1033
LLANO (1981)	2752.333	RDBM MON IN WELL 35FT N C/L PALMDALE BLVD & 167FT W C/L 140TH ST E 5FT N PP #1190822E MKD (1960) 2IN IP 3FT UP 2FT N	CL 1034
LLANO (1981)	2763.258	RDBM MON IN WELL W/COVER 7FT NW PP NO 1190837E 32FT N C/L PALMDALE BLVD 380FT E C/L 145TH ST E 2IN IP WITNESS 3FT UP 2FT N	CL 1037
LLANO (1981)	2770.385	CS MON 12IN DN @ C/L INT PALMDALE BLVD & 150TH ST E MKD (1/4 COR 29 30 T6N R9W) RE 63 USE SW EDGE	CL 1039
LLANO (1981)	2780.088	RDBM MON IN WELL W/COVER 5FT SE TP NO 672265H 35FT S C/L PALMDALE BLVD & 125FT W C/L 155TH ST E MKD (1960) 2IN IP 3FT UP 2FT S	CL 1040
LLANO (1981)	2781.558	RDBM MON IN WELL W/COVER 10FT SW TP NO 585889H 35FT S C/L PALMDALE BLVD & 350FT E 155TH ST E MKD (1960) 2IN IP 3FT UP 2FT S	CL 1041
LLANO (1981)	2783.297	RDBM MON IN WELL W/COVER 6FT N PP NO 1190873E 35FT N C/L PALMDALE BLVD 50FT W C/L 160TH ST E MKD (1960) 2IN IP 3FT UP 2FT N	CL 1042
LLANO (1981)	2782.727	RDBM MON IN WELL W/COVER 7FT NW PP NO 1190874E 35FT N C/L PALMDALE BLVD 170FT E C/L 160TH ST E (PROP) MKD (1960) 2IN IP 3FT UP 2FT N	CL 1043
LLANO (1981)	2786.387	RDBM MON IN WELL 35FT N C/L PALMDALE BLVD & 180FT E C/L 165TH ST E 6FT NW PP NO 1190886E MKD (1960) 2IN IP 3FT UP 2FT S	CL 1045

AD-YEAR	ELEV	DESCRIPTION (INCLUDE QUAD AND YEAR IN DESCRIPTION)	BM NUMBER
LLANO (1981)	2784.978	L&T NR W EDGE OF CONC PORCH TO HSE NO 17012 PALMDALE BLVD 100FT S C/L PALMDALE BLVD & 250FT E C/L 170TH ST E	CL 1046
LLANO (1981)	2782.296	RDBM MON IN WELL W/COVER 8FT NW PP NO 1190900E 35FT N C/L PALMDALE BLVD 515FT E 170TH ST E 2IN IP 3FT UP 2FT S	CL 1047
LLANO (1981)	2776.607	RDBM MON IN WELL W/COVER 8FT NE TP NO 5-H 35FT N C/L PALMDALE BLVD 140FT W C/L 175TH ST E (DIRT RD) 2IN IP WITNESS 3FT UP 2FT S	CL 1048
LLANO (1981)	2769.011	RDBM MON IN WELL W/COVER 8FT SW PP NO 693201E 40FT W C/L 180TH ST E & 110FT N C/L PALMDALE BLVD 2IN IP 3FT UP 2FT W	CL 1051
LLANO (1981)	2746.132	CS MON 9IN DN @ C/L INT 180TH ST E & AVE Q MKD (23 22 26 27 T6N R9W) USE S EDGE	CL 1052
LLANO (1981)	2745.742	RDBM MON 7FT N PP NO 693207E 34FT W C/L 180TH ST E & 46FT N C/L AVE Q (DIRT RD) 2IN IP WITNESS 3FT UP 2FT W	CL 1053
LLANO (1981)	2722.708	RDBM MON IN WELL W/COVER 6FT W PP 825775E 60FT E C/L 180TH ST E & 32FT N C/L AVE P-8 2IN IP WITNESS 3FT UP 2FT N	CL 1055
LLANO (1981)	2706.286	RDBM MON IN WELL W/COVER 6FT W PP NO 767660E 35FT W C/L 180TH ST E & 285FT S AVE P 2IN IP 3FT UP 2FT W	CL 1056
LLANO (1981)	2703.749	USGS MON 4IN UP 33FT W C/L 180TH ST E ON FUT C/L AVE P MKD (LS 1 1929) 100FT S/O PP #1875922E	CL 1057
LLANO (1981)	2686.060	RDBM MON IN WELL W/COVER 6FT NW PP NO 767666E 32FT W/O C/L 180TH ST E & 140FT S/O C/L LAKE LOS ANGELES AVE 2IN IP 3FT UP 2FT W	CL 1058
LLANO (1981)	2648.483	CSBM MON 6IN UP ON SW CDR 180TH ST E & AVE N-8 33FT W/O 180TH ST E & 125FT S/O EXISTING PVMT OF AVE N-8 MKD (BM 106-85 1959) 5FT N/O PP NO 767679 E 2IN IP 3FT UP 2FT E	CL 1061
LLANO (1981)	2629.393	CSBM MON 6IN UP 40FT W C/L 180TH ST E & 32FT N C/L AVE N 5FT W PP 767685E MKD (BM 106-86 1959) 2IN IP 3FT UP 2FT NW	CL 1062
LLANO (1981)	2614.271	CSBM MON 6IN UP 33FT W C/L 180TH ST E & 0.5MI S AVE M MKD (BM 106-87 1959) 2IN IP 3FT UP 2FT E	CL 1063

AD-YEAR	ELEV	DESCRIPTION (INCLUDE QUAD AND YEAR IN DESCRIPTION)	BM NUMBER
BASELINE (1973)	2606.235	USC&GS MON IN TOP OF 6IN CONC POST FL 26FT E C/L 180TH ST E (DIRT RD) 32FT S C/L AVE M MKD(L S 18 1929-RESET 1941) 2IN IP 3FT UP 2FT W	CL 1064
BASELINE (1973)	2593.844	CSBM MON 6IN UP 30FT N C/L AVE M & 34FT W C/L 175TH ST E 39FT SW 2IN IP WITH CS TAG 12IN UP MKD (BM 106-89 1959)	CL 1065
BASELINE (1973)	2584.352	CSBM MON 6IN UP DN SW COR AVE M & 170TH ST E 124FT S & 23FT W C/L INT MKD (BM 106-90 1959) 2IN IP 3FT UP 2FT E	CL 1066
BASELINE (1973)	2575.335	CS MON IN WELL BIN DN @ C/L INT AVE M & 150TH ST E MKD (SEC COR 31 32 5 6 T6N T7N R9W) USE N EDGE	CL 1102
BASELINE (1973)	2576.019	RDBM MON IN WELL @ SE COR AVE M & 150TH ST E 193FT S & 28FT E C/L INT 2IN IP MKR 3FT UP 2FT E	CL 1103
BASELINE (1973)	2587.119	L&T IN CONC DRWY @ GATE TO FARM HSE 50FT N C/L AVE M-8 (DIRT RD) & 360FT E C/L 150TH ST E 1FT E/O W END OF CONC	CL 1105
BASELINE (1973)	2602.819	RDBM MON IN WELL W/COVER 5FT NE PP NO X1181E 25FT E C/L 150TH ST E & 270FT N AVE N (DIRT RD) 2IN IP WITNESS 3FT UP 2FT E	CL 1106
BASELINE (1973)	2614.562	RDBM MON IN WELL W/COVER 5FT SE PP NO 11847E 25FT E C/L 150TH ST E & 175FT N C/L AVE M-8 (UNIMPROVED) 2IN IP WITNESS 3FT UP 2FT E	CL 1108
BASELINE (1973)	2647.844	L&T IN CONC STANDPIPE 35FT N C/L AVE D-8 17FT W C/L 145TH ST E	CL 1111
LLANO (1981)	2710.405	RDBM MON 8FT S PP NO 1201923E 35FT E C/L 145TH ST E & 70FT S C/L AVE D-8 (UNIMPROVED) 2IN IP WITNESS 3FT UP 2FT E	CL 1113
LLANO (1981)	2797.539	CS MON 4IN DN ON C/L AVE P 6FT W OF W EDGE PVMT 145TH ST E MKD (1/4 SEC 18 19 T6N R9W RE 2177)	CL 1114
LLANO (1981)	2799.238	RDBM MON IN WELL 40FT E & 85FT S/O FUT C/L INT 145FT ST E & AVE P (UNIMPROVED) 30FT E CTR TRAV RD 2IN IP 3FT UP 3FT E	CL 1115
LLANO (1981)	2771.899	RDBM MON IN WELL W/COVER 35FT E C/L 145TH ST E & 100FT N C/L AVE P-8 (UNIMPROVED) 2IN IP WITNESS 3FT UP 2FT E	CL 1116
LLANO (1981)	2766.734	RDBM MON IN WELL W/COVER 35FT E C/L 145TH ST E & 100FT S C/L AVE P-8 (UNIMPROVED) MKD (1960) 2IN IP 3FT UP 2FT E	CL 1117

AD-YEAR	ELEV	DESCRIPTION (INCLUDE QUAD AND YEAR IN DESCRIPTION)	BM NUMBER
LLANO (1981)	2742.971	CSBM MON 45FT W C/L 145TH ST E & 35FT S C/L AVE Q 3FT W TP 632132H MKD (BM Q145E) 2IN IP 3FT UP	CL 1118
LLANO (1981)	2743.817	RDBM MON IN WELL W/COVER 9FT W TP NO 632131H 35FT S C/L AVE Q & 235FT E C/L 145TH ST E 2IN IP WITNESS 3FT UP 2FT S	CL 1119
LLANO (1981)	2785.723	CS MON 18IN DN @ C/L INT AVE Q & 150TH ST E MKD (19 20 29 30 T6N R9W) USE SW EDGE	CL 1121
LLANO (1981)	2833.762	L&BN IN CONC @ S GATE TO FARM 36FT E C/L 165TH ST E & 9FT N C/L PROP AVE R-8 1.0MI S PALMDALE BLVD 20FT N PP 325111E MKD (BM)	CL 1125
LLANO (1981)	2857.623	CS MON (E EDGE) IN WELL 18IN DN @ C/L INT 165TH ST E & AVE S MKD (SEC 33 4 5 T5N T6N R9W)	CL 1126
LLANO (1981)	2862.634	RDBM MON IN WELL 42FT E C/L 165TH ST E & 230FT S C/L AVE S 20FT E PP 325124E 2IN IP 3FT UP 2FT E	CL 1127
LLANO (1981)	2886.961	RDBM MON IN WELL 42FT E C/L 165TH ST E & 290FT N C/L AVE S-8 20FT E PP 325134E 2IN IP 3FT UP 2FT W	CL 1128
LLANO (1981)	2891.981	RDBM MON IN WELL 42FT E C/L 165TH ST E & 210FT S C/L AVE S-8 19FT E PP 325136E 2IN IP 3FT UP 2FT W	CL 1129
LLANO (1981)	2951.206	RDBM MON IN WELL 35FT E C/L 165TH ST E & 275FT N C/L AVE T-8 55FT S PP 1403611E 2IN IP 3FT UP 2FT W	CL 1132
LLANO (1981)	2959.134	RDBM MON IN WELL 35FT E C/L 165TH ST E & 203FT S C/L AVE T-8 104FT S PP 1403613E 2IN IP 3FT UP 2FT E	CL 1133
LLANO (1981)	2994.407	RDBM MON IN WELL 35FT E C/L 165TH ST E & 275FT N C/L AVE U 52FT S PP #1403624E 2IN IP 3FT UP 2FT W	CL 1134
LLANO (1981)	3034.822	RDBM TAG W LEG TRANS TOWER 192-1 135FT E C/L 165TH ST E & 655FT N AVE U-8 1.1MI N PEARBLOSSOM HWY	CL 1136
LLANO (1981)	3038.013	RDBM MON IN WELL 35FT E C/L 165TH ST E & 515FT N AVE U-8 140FT S TRANS LINE & 30FT SW PP 1403636E 2IN IP 3FT UP 2FT W	CL 1137
LLANO (1981)	3096.226	RDBM MON IN WELL 35FT E C/L 165TH ST E & 270FT N C/L AVE V 83FT S PP 1403650E 2IN IP 3FT UP 2FT E	CL 1138

AD-YEAR	ELEV	DESCRIPTION (INCLUDE QUAD AND YEAR IN DESCRIPTION)	BM NUMBER
LLANO (1981)	3101.597	CS MON (E EDGE) IN WELL @ C/L INT 165TH ST E & AVE V MKD (16 17 20 21 T5N R9W)	CL 1139
LLANO (1981)	3165.874	CS MON (W EDGE) IN WELL 16IN DN @ C/L INT 165TH ST E & PEARBLOSSOM HWY MKD (1/4 COR 20 21 T5N R9W)	CL 1140
BASELINE (1973)	2577.099	CSBM MON 6IN UP ON NE COR 90TH ST E & AVE O 237FT N & 37FT E C/L INT MKD (BM 107-14 1961)	CL 1186
BASELINE (1973)	2589.774	CSBM MON 6IN UP ON NE COR 90TH ST E & AVE O-8 300FT N & 35FT E C/L INT MKD (BM 107-13 1960)	CL 1187
BASELINE (1973)	2602.620	CSBM MON 6IN UP ON NE COR 90TH ST E & AVE P 30FT N & 68FT E C/L INT MKD (BM 107-12 1960)	CL 1188
BASELINE (1973)	2613.588	CS BM MON FLUSH 20FT S & 38FT E C/L INT 90TH ST E & AVE P-8 16FT S & 62FT E PP NO 1103851E MKD (BM 107-11 1960)	CL 1189
BASELINE (1973)	2626.095	CS MON IN WELL 22IN DN @ C/L INT 123RD ST E & AVE Q MKD (SE COR 123RD ST E & AVE Q) DISCLOSED	CL 1191
BASELINE (1973)	2644.176	CSBM MON 4IN UP ON NW COR 90TH ST E & PALMDALE BLVD 30FT N & 65FT W C/L INT MKD (BM 107-9 1960)	CL 1193
LLANO (1981)	3067.765	CS MON (S EDGE) IN WELL 8IN DN @ C/L INT 123RD ST E & AVE V-10 MKD (CO SUR RE 63)	CL 1196
LLANO (1981)	3093.210	L&T IN SE COR CONC WK TO CHURCH BLDG 31FT W C/L 123RD ST E & 90FT N C/L AVE V-12	CL 1197
LLANO (1981)	3096.169	CS MON IN WELL 8IN DN @ C/L INT 123RD ST E & AVE V-12 MKD (CO SURV RE 63) USE W EDGE	CL 1198
LLANO (1981)	3375.852	RDBM MON IN WELL @ NW COR 121ST ST E & AVE W-8 47FT N & 45FT W/O C/L INT MKD (1961) 2IN IP 3FT UP 2FT E	CL 1203
LLANO (1981)	3376.758	RDBM MON IN WELL @ SE COR 121ST ST E & AVE W-8 60FT S & 35FT E C/L INT MKD (1961) 2IN IP 3FT UP 2FT E	CL 1204
BASELINE (1973)	2947.012	CSBM MON 4IN UP @ SE COR PEARBLOSSOM HWY & 96TH ST E 31FT S & 177FT E C/L INT MKD (BM 106-22 1958)	CL 1205
BASELINE (1973)	2954.262	CSBM MON 6IN UP 40FT S C/L PEARBLOSSOM HWY & 0.6MI E 96TH ST E 50FT W CTR SMALL WASH @ MKR 14FT S/O PP NO 543949H MKD (BM 106-23 1958)	CL 1206

DAD-YEAR	ELEV	DESCRIPTION (INCLUDE QUAD AND YEAR IN DESCRIPTION)	BM NUMBER
LLANO (1981)	3814.364	RDBM MON IN WELL 13FT N/O BARB WIRE FENCE 33FT S/O C/L PALLETT CREEK RD 0.1MI E/O POWER LINE CROSSING 0.5MI E/O LONGVIEW RD 2IN IP 3FT UP 2FT S	CL 1385
LLANO (1981)	3807.964	RDBM MON IN WELL 3FT N/O BARB WIRE FENCE 44FT S/O C/L PALLETT CREEK RD 0.5MI E/O LONGVIEW RD MKD (1961) 2IN IP 3FT UP 2FT S	CL 1386
LLANO (1981)	3718.600	RDBM MON IN WELL 8IN DN 36FT S/O C/L PALLETT CREEK RD 1.1MI NE LONGVIEW RD MKD (1961) 2IN IP 3FT UP 2FT S	CL 1387
LLANO (1981)	3710.779	RDBM MON IN WELL 8IN DN 37FT N/O C/L PALLETT CREEK RD 1.1MI NE LONGVIEW RD MKD (1961) 2IN IP 3FT UP 2FT N	CL 1388
LLANO (1981)	3593.680	RDBM MON IN WELL 8IN DN 32FT S/O C/L PALLETT CREEK RD 1.8MI NE LONGVIEW RD 0.5MI SW VALYERMO RD 52FT W/O MILE POST MARKER 1.67 MKD (1961) 2IN IP 3FT UP 2FT S	CL 1389
LLANO (1981)	3593.790	RDBM MON IN WELL 8IN DN 32FT N/O C/L PALLETT CREEK RD 1.8MI NE LONGVIEW RD 0.5MI SW VALYERMO RD 106FT E/O MILE POST MARKER 1.67 MKD (1961) 2IN IP 3FT UP 2FT N	CL 1390
LLANO (1981)	3548.052	L&BN CONC ABUT SW END BRIDGE B213 17FT S C/L VALYERMO RD 200FT E PALLETT CREEK RD	CL 1392
LLANO (1981)	3548.077	L&BN CONC ABUT SE END BRIDGE B213 17FT S C/L VALYERMO RD 258FT E PALLETT CREEK RD	CL 1393
LLANO (1981)	3602.640	CS MON 12IN UP @ SW PROP COR FIRE STA 79 24FT N C/L VALYERMO RD & 0.5MI E PALLETT CREEK RD MKD (FORESTRY DEPT LOT COR 1927)	CL 1394
LLANO (1981)	3601.432	RDBM TAG IN SE COR CONC DR TO FIRE STA NO 79 25FT N C/L VALYERMO RD & 0.5 MI E PALLETT CREEK RD	CL 1395
LLANO (1981)	3633.549	RDBM TAG IN SW END OF BRIDGE WINGWALL NO 1025 15FT S C/L VALYERMO RD & 0.8MI E/O PALLETT CREEK RD	CL 1396
LLANO (1981)	3633.692	RDBM TAG IN NE END OF BRIDGE WINGWALL NO 1025 18FT N C/L VALYERMO RD & 0.8MI E/O PALLETT CREEK RD	CL 1397
LLANO (1981)	3708.910	RDBM TAG IN 1ST STEP TO BLDG NO 29835 RANGER STA 115FT S C/L VALYERMO RD 280FT E C/L INT 157TH ST E & VALYERMO RD	CL 1398

AD-YEAR	ELEV	DESCRIPTION (INCLUDE QUAD AND YEAR IN DESCRIPTION)	BM NUMBER
LLANO (1981)	3808.255	CS MON 8IN UP 80FT N C/L VALYERMO RD & 0.6MI E 157TH ST E MKD (1/4 SEC COR 8 17 T4N R9W) ON FENCE LINE 95FT ELY FROM FENCE COR	CL 1399
LLANO (1981)	3811.587	RDBM MON IN WELL 115FT N C/L VALYERMO RD & 0.6MI E 157TH ST E 27FT S PP 484676E 2IN IP 3FT UP 2FT N	CL 1400
LLANO (1981)	3893.804	USGS MON NE COR ABUT BRIDGE 490 16FT N & 78FT W C/L INT VALYERMO RD & BOBS GAP RD MKD (LS 56 1929 RESET 1960)	CL 1401
LLANO (1981)	3850.252	CS MON IN WELL 6IN DN ON C/L BOBS GAP RD 0.35MI N/O VALYERMO RD 380FT S/O RD TO MOUNTAIN BROOK RANCH & 93FT S/O PP NO 656056E MKD (SEC COR 8 9 17 16 T4N R9W) USE S EDGE	CL 1404
LLANO (1981)	3797.315	RDBM MON IN WELL 58FT E C/L BOBS GAP RD & 1.0MI N VALYERMO RD 65FT S CTR DIRT DR TO FARM HSE & 2FT N BARB WIRE FENCE 2IN IP 3FT UP 2FTE	CL 1405
LLANO (1981)	3807.998	RDBM MON IN WELL 32FT W C/L BOBS GAP RD & 1.0MI N VALYERMO RD 105FT N CTR DIRT RD TO FARM HSE 2IN IP 3FT UP 2FT W	CL 1406
LLANO (1981)	4016.197	RDBM TAG CONC FTG 2IN IP NR FENCE COR 44FT S C/L BOBS GAP RD & 1.75MI E VALYERMO RD 47FT E CTR DIRT RD TO RANCH NO 17120	CL 1408
LLANO (1981)	4043.033	RDBM MON IN WELL 40FT S C/L BOBS GAP RD & 2.1MI NE VALYERMO RD 35FT W DIRT RD HSE 17500 2IN IP MKR 3FT UP 2FT S	CL 1409
LLANO (1981)	4014.992	RDBM TAG IN SE COR OF CONC BOX INLET OF CULV NO 2.33 20FT N C/L BOBS GAP RD & 2.25MI E/O VALYERMO RD	CL 1410
LLANO (1981)	3910.605	RDBM TAG 5FT N OF S END ROCK WALL 18FT E C/L BOBS GAP RD & 1.9MI SE 165TH ST E	CL 1411
LLANO (1981)	3903.495	RDBM TAG 178FT N OF S END ROCK WALL 18FT E C/L BOBS GAP RD & 1.9MI SE 165TH ST E	CL 1412
LLANO (1981)	3768.287	RDBM MON IN WELL 41FT S C/L BOBS GAP RD & 1.2MI SE 165TH ST E 2IN IP MKR 3FT UP 2FT S	CL 1413
LLANO (1981)	3760.809	RDBM MON IN WELL 26FT N C/L BOBS GAP RD & 1.2MI SE 165TH ST E 2IN IP MKR 3FT UP 2FT N	CL 1414
LLANO (1981)	3661.793	RDBM TAG CONC RIM OF CISTERN 65FT S C/L BOBS GAP RD & 0.8MI SE 165TH ST E 35FT S TP 555800H	CL 1415

IAD-YEAR	ELEV	DESCRIPTION (INCLUDE QUAD AND YEAR IN DESCRIPTION)	BM NUMBER
LLANO (1981)	3647.395	RDBM MON IN WELL 37FT S C/L BOBS GAP RD & 0.7MI SE 165TH ST E 5FT S TP 555799 2IN IP MKR 3FT UP 2FT S	CL 1416
LLANO (1981)	3502.221	BN IN CONC BASE STONE PILLAR @ FORMER ENT CRYSTALAIR COUNTRY CLUB 8FT W C/L PROD 165TH ST E 140FT SW C/L BOBS GAP RD	CL 1417
LLANO (1981)	3381.206	L&T IN CB ON N SIDE DIRT DRWY HSE 32907 165TH ST E 38FT W C/L & 800FT N AVE X 1.4MI S PEARBLOSSOM HWY	CL 1420
LLANO (1981)	3325.986	RDBM MON IN WELL 28FT E C/L 165TH ST E & 195FT S C/L AVE W-8 4FT NE PP X2104E 2IN IP MKR 3FT UP 2FT E	CL 1421
LLANO (1981)	3317.034	CS MON (W EDGE) IN WELL @ C/L INT 165TH ST E & AVE W-8 MKD (1/4 SEC COR 29 28 T5N R9W)	CL 1422
LLANO (1981)	3234.905	CS MON IN WELL W/COVER @ C/L INT 165TH ST E & AVE W (PROP) 0.5MI S PEARBLOSSOM HWY MKD (T5N R9W SEC COR 20 21 29 28) (E EDGE)	CL 1423
LLANO (1981)	3232.617	RDBM TAG IN NE COR OF CONC SLAB IN FRONT OF OLD HSE FOUNDATION 80FT W C/L 165TH ST E & 135FT N C/L AVE W (PROP) 0.5MI S PEARBLOSSOM HWY	CL 1424
LLANO (1981)	3926.956	3IN IP WITH USGS BRASS CAP 14IN UP 92FT E & 98FT N APPROX C/L INT BIG ROCK CREEK RD & BIG PINES HWY MKD (3927)	CL 1880
LLANO (1981)	3929.683	RDBM MON IN WELL 7IN DN 90FT S & 34FT W APPROX C/L INT BIG ROCK CREEK RD & BIG PINES HWY 7FT NW PP 778601E	CL 1881
LLANO (1981)	4049.688	RDBM MON IN WELL 8IN DN 30FT S APPROX C/L BIG PINES HWY & 0.5MI E INT BIG PINES HWY & BIG ROCK CREEK RD 30FT S APPROX PI NELY CURVE 2IN IP MKR 3FT UP 2FT S	CL 1884
LLANO (1981)	4218.697	RDBM MON IN WELL 8IN DN 27FT S/O APPROX C/L BIG PINES HWY & 1.0MI E INT BIG PINES HWY & BIG ROCK CREEK RD 137FT W/O MILE POST MARKER 1.01 MKD (1963) 2IN IP 3FT UP 2FT S	CL 1887
LLANO (1981)	4386.405	L&T LGE BOULDER 28FT N APPROX C/L BIG PINES HWY & 1.5MI E INT BIG PINES HWY & BIG ROCK CREEK RD @ END SMALL CUT MKD (BM)	CL 1888
LLANO (1981)	4401.615	RDBM MON IN WELL 25FT S/O C/L BIG PINES HWY & 1.5MI E/O INT BIG ROCK CREEK RD MKD (1963) 2IN IP 3FT UP 2FT S	CL 1889

DAD-YEAR	ELEV	DESCRIPTION (INCLUDE QUAD AND YEAR IN DESCRIPTION)	BM NUMBER
LLANO (1981)	4523.876	USGS MON 6IN UP 29FT N/O C/L BIG PINES HWY 1.9MI E/O INT BIG ROCK CREEK RD ON SMALL RIDGE RUNNING NW MKD (LS 57 1929) 2IN IP 3FT UP 2FT S	CL 1890
LLANO (1981)	4554.734	RDBM TAG CONC BOX 24FT S APPROX C/L BIG PINES HWY & 2.0MI E INT BIG PINES HWY & BIG ROCK CREEK RD NR MILE POST 2.00	CL 1891
LLANO (1981)	4635.059	RDBM TAG CONC BOX 16FT S APPROX C/L BIG PINES HWY & 2.4MI E INT BIG PINES HWY & BIG ROCK CREEK RD NR MILE POST 2.40	CL 1892
LLANO (1981)	4653.493	RDBM MON IN WELL 24FT S/O C/L BIG PINES HWY & 2.45MI E/O C/L BIG ROCK CREEK RD 200FT E/O MILE POST MARKER 2.40 MKD (1963) 2IN IP 3FT UP 2FT S	CL 1893
LLANO (1981)	4762.550	RDBM MON IN WELL 40FT S/O C/L BIG PINES HWY & 2.9MI E/O C/L BIG ROCK CREEK RD @ PARKING AREA 155FT W/O MILE POST MARKER 2.90 2IN IP 3FT UP 2FT S	CL 1895
LLANO (1981)	4904.813	RDBM TAG CONC BOX 18FT S APPROX C/L BIG PINES HWY & 3.3MI E INT BIG PINES HWY & BIG ROCK CREEK RD NR MILE POST 3.33	CL 1896
LLANO (1981)	5034.740	RDBM MON IN WELL 8IN DN 30FT SW APPROX C/L BIG PINES HWY & 3.6MI E INT BIG PINES HWY & BIG ROCK CREEK RD 75FT W/O MILE POST NO 3.62 2IN IP 3FT UP 2FT S	CL 1897
LLANO (1981)	5135.408	RDBM TAG CONC BOX 18FT S APPROX C/L BIG PINES HWY & 3.8MI E INT BIG PINES HWY & BIG ROCK CREEK RD NR MILE POST 3.84	CL 1899
LLANO (1981)	5177.103	RDBM MON IN WELL 8IN DN 60FT N APPROX C/L BIG PINES HWY & 4.0MI E INT BIG PINES HWY & BIG ROCK CREEK RD IN SMOKING AREA 2IN IP MKR 3FT UP 2FT N	CL 1901
LLANO (1981)	5190.887	RDBM MON IN WELL 8IN DN 30FT S APPROX C/L BIG PINES HWY & 0.4MI W INT BIG PINES HWY & LARGO VISTA RD 27FT W/O PP NO 674219E 2IN IP 3FT UP 2FT S	CL 1902
LLANO (1981)	5200.369	L & T IN W END CONC GAS ISLAND 36FT N & 400FT W C/L INT BIG PINES HWY & LARGO VISTA RD MKD (BM)	CL 1904
LLANO (1981)	5217.133	USC&GS MON 4IN UP NW COR BIG PINES HWY & LARGO VISTA RD 30FT N & 33FT W APPROX C/L INT MKD (F 1166 1962)	CL 1905

IAD-YEAR	ELEV	DESCRIPTION (INCLUDE QUAD AND YEAR IN DESCRIPTION)	BM NUMBER
LLAND (1981)	4841.768	USC&GS MON FLUSH IN VERT FACE OF WALL @ S END FOUNDATION OF OLD MILL 50FT W/O C/L LARGO VISTA RD & 0.8MI N/O BIG PINES HWY 360FT S/O MILE POST MARKER 28.33 MKD (E 1167 1962)	CL 1911
LLAND (1981)	4409.114	L & BN IN CONC FTG OF S GATE POST TO FOREST RD PANORAMA MOTORWAY 69FT E/O CTR LARGO VISTA RD & 2.3MI N/O BIG PINES HWY MKD (BM)	CL 1919
LLAND (1981)	4367.723	USC&GS MON FLUSH IN LGE BOULDER 30FT W APPROX C/L LARGO VISTA RD & 2.4MI N/O BIG PINES HWY MKD (C1167 1962) 2IN IP 3FT UP 1FT W	CL 1921
LLAND (1981)	4307.867	RDBM MON IN WELL 8IN DN 40FT E APPROX C/L LARGO VISTA RD & 2.6MI N/O BIG PINES HWY OPPOSITE DIRT RD TO HSE #30001 2IN IP 3FT UP 2FT E	CL 1922
LLAND (1981)	4228.173	1 1/2IN IP 12IN UP 28FT W APPROX C/L LARGO VISTA RD & 2.9MI N/O BIG PINES HWY 59FT N/O PP # X5016E CHIS X E EDGE PIPE 2IN IP 3FT UP 2FT E	CL 1925
LLAND (1981)	4147.304	USC&GS MON 5IN UP ON SW COR LARGO VISTA RD & AVE Z-2 25FT S & 55FT W APPROX C/L INT MKD (E 1166 1962) USE N EDGE PIPE 2IN IP 3FT UP 1FT W (3.2MI N/O BIG PINES HWY)	CL 1926
LLAND (1981)	4008.356	1 1/2IN IP 2IN UP 30FT E APPROX C/L LARGO VISTA RD & 3.7MI N/O BIG PINES HWY OPPOSITE PP # 1373755E USE NW EDGE PIPE NR PROP AVE Y-8 5FT N/O FENCE COR	CL 1929
LLAND (1981)	3872.349	USC&GS MON 1IN UP ON SE COR LARGO VISTA RD & FORT TEJON RD 35FT S & 60FT E C/L INT MKD(LARGO 1940) MKR POST 3FT UP 1.5FT E	CL 1932
LLAND (1981)	3787.505	USGS MON 3IN UP 70FT W/O LARGO VISTA RD 17FT N/O OLD FT TEJON RD 0.3MI N/O FT TEJON RD MKD(LS 65 1929) 2IN IP 4FT UP 1FT W	CL 1934
LLAND (1981)	3740.214	RDBM MON IN WELL 8IN DN ON SW COR LARGO VISTA RD & FUTURE AVE X-8 45FT S & 66FT W APPROX C/L INT 100FT S/O MILE POST MARKER 24.48 2IN IP 3FT UP 2FT W MKD (BM 2-1963)	CL 1936
LLAND (1981)	3612.770	RDBM MON IN WELL 8IN DN ON SW COR LARGO VISTA RD & FUTURE AVE X 30FT S & 50FT W APPROX C/L INT 2IN IP 3FT UP 2FT W MKD(BM NO 1 1963)	CL 1939
LLAND (1981)	3404.435	CS MON IN WELL 14IN DN @ C/L INT LARGO VISTA RD & PEARBLOSSOM HWY MKD (SEC COR 19-24-25-30 R9W R8W T5N) USE E EDGE	CL 1944

AD-YEAR	ELEV	DESCRIPTION (INCLUDE QUAD AND YEAR IN DESCRIPTION)	BM NUMBER
BASELINE (1973)	2575.606	CSBM MON 4IN UP ON NE COR AVE M & 150TH ST E 53FT N & 33FT E C/L INT MKD (BM 115-11 1961) 2IN IP 3FT UP 2FT W	CL 2049
BASELINE (1973)	2575.643	CS MON IN WELL @ C/L INT AVE M & FUT 155TH ST E MKD (1/4 SEC COR 32 5 T6N T7N R9W)	CL 2050
BASELINE (1973)	2579.269	2IN IP CONC PLUG & NAIL 8IN UP ON NE COR AVE M & FUT 155TH ST E 50FT N & 50FT E C/L INT CHIZ X ON E EDGE	CL 2051
BASELINE (1973)	2576.988	2IN IP CONC PLUG & NAIL 8IN UP ON SW COR AVE M & FUT 160TH ST E 50FT S & 50FT W C/L INT CHIZ X ON W EDGE	CL 2052
BASELINE (1973)	2577.055	2IN IP CONC PLUG & NAIL 8IN UP ON NE COR AVE M & FUT 160TH ST E 50FT N & 50FT E C/L INT CHIZ X ON E EDGE	CL 2053
BASELINE (1973)	2577.769	2IN IP CONC PLUG & NAIL FLUSH ON SW COR AVE M & FUT 165TH ST E 50FT S & 50FT W C/L INT	CL 2054
BASELINE (1973)	2578.007	2IN IP CONC PLUG & NAIL 6IN UP ON NE COR AVE M & FUT 165TH ST E 50FT N & 50FT E C/L INT USE S EDG	CL 2055
BASELINE (1973)	2911.924	CS TAG 0.5FT S OF END CONC WALL OF WIER 34FT S & 43FT W C/L INT 87TH ST E & PEARBLOSSOM HWY	CL 2665
BASELINE (1973)	2913.314	RDBM TAG N CB 4FT E BCR @ NE COR 87TH ST E & PEARBLOSSOM HWY 42FT N & 79FT E C/L INT	CL 2666
BASELINE (1973)	2932.497	RDBM TAG CTR HDWL @ MKR 1664+04 24FT S C/L PEARBLOSSOM HWY & 0.5MI E 87TH ST E 48FT E TP 543955H	CL 2667
BASELINE (1973)	2948.773	L&BN E EDGE CONC SLAB FRONT TEL RELAY STA 9550 PEARBLOSSOM HWY @ SW COR PEARBLOSSOM HWY & 96TH ST E 67FT S & 104FT W C/L INT	CL 2669
BASELINE (1973)	2962.979	RDBM TAG CTR CONC HDWL @ SE COR 106TH ST E & PEARBLOSSOM HWY 38FT E & 22FT S C/L INT	CL 2670
LLAND (1981)	2930.707	RDBM MON IN WELL 8IN DN @ NE COR 116TH ST E & AVE U-8 29FT E & 598FT N C/L INT 5FT N/O PP NO 1062441E 2IN IP 3FT UP 2FT N	CL 2673
LLAND (1981)	3076.835	L&SPK 0.7FT S OF N END CONC HDWL @ SW COR 116TH ST E & PEARBLOSSOM HWY 26FT S & 36FT W C/L INT MKD (BM 4)	CL 2676
LLAND (1981)	3045.209	RDBM TAG @ FIVE HWY @ SW COR PEARBLOSSOM HWY & 123RD ST E 35FT S & 50FT W C/L INT	CL 2677

QUAD-YEAR	ELEV	DESCRIPTION (INCLUDE QUAD AND YEAR IN DESCRIPTION)	BM NUMBER
LLANO (1981)	3048.545	USC&GS MON 1F E OF W END CONC CULV @ SW COR PEARBLOSSOM HWY & 126TH ST E 22FT S & 153FT W C/L INT MKD (H 977 1964)	CL 2678
LLANO (1981)	3048.480	RDBM TAG STR CONC HDWL @ SE COR 126TH ST E & PEARBLOSSOM HWY 23FT S & 54FT E C/L INT	CL 2679
LLANO (1981)	3051.364	CS MON (N EDGE) IN WELL 6IN DN @ C/L INT LONGVIEW RD & PEARBLOSSOM HWY MKD (SEC 23 T5N R10W)	CL 2680
LLANO (1981)	3155.725	RDBM MON IN WELL 42FT S C/L PEARBLOSSOM HWY & 1.75MI E/O 131ST ST E 59FT ELY OF TP STUB NO 31 MKD (1965) 2IN IP 3FT UP 2FT S	CL 2681
LLANO (1981)	3164.542	L&BN NW ABUT BRIDGE 53-313 18FT N C/L PEARBLOSSOM HWY & 0.7MI W 165TH ST E	CL 2682
LLANO (1981)	3170.051	USC&GS MON 6IN UP @ SE COR PEARBLOSSOM HWY & 165TH ST E 69FT S & 28FT E C/L INT MKD (X 1047 1960)	CL 2683
LLANO (1981)	3185.473	CS MON IN WELL 12IN DN @ C/L INT PEARBLOSSOM HWY & 170TH ST E MKD (CTR SEC 21 T5N R9W) 152FT E & 44FT S/O PP NO 1404342E	CL 2684
LLANO (1981)	3198.710	USC&GS MON 6IN E OF W EDGE HDWL @ SE COR 175TH ST E & PEARBLOSSOM HWY 30FT S & 50FT E C/L INT MKD (Z 1045 1960)	CL 2685
LLANO (1981)	3282.514	USC&GS TRI MON 6IN UP 47FT S & 122FT E C/L INT PEARBLOSSOM HWY & AVE W 7FT S/O PP NO 1404305E MKD (CURVE 1964)	CL 2687
LLANO (1981)	3281.373	USC&GS REF MON 6IN E/O W END HDWL OF CULV 34FT S & 231FT E C/L INT PEARBLOSSOM HWY & AVE W MKD (CURVE NO 1 1964)	CL 2688
LLANO (1981)	3409.696	CS MON 2IN UP 57FT S C/L PEARBLOSSOM HWY & 0.3MI E ANTELOPE HWY MKD (TRI STA K1046 1960)	CL 2691
LLANO (1981)	3384.430	RDBM MON IN WELL @ NW COR 233RD ST E & PEARBLOSSOM HWY 34FT W & 220FT N C/L INT 4FT W PP #777984E	CL 2692
LLANO (1981)	2925.433	CS MON (NE EDGE) IN WELL 6IN DN @ C/L INT PALMDALE BLVD & 235TH ST E MKD (CTR SEC 27 T6N R8W RE 5869)	CL 2695
LLANO (1981)	2685.732	CSBM MON 6IN UP 40FT E/O 180TH ST E & NR LAKE LOS ANGELES AVE C/L PROD MKD (BM 114-7 1961)	CL 2696

AD-YEAR	ELEV	DESCRIPTION {INCLUDE QUAD AND YEAR IN DESCRIPTION}	BM NUMBER
LLAND (1981)	2724.193	CSBM MON 6IN UP ON SE COR 180TH ST E & FUT AVE P-8 37FT E & 25FT S/O C/L INT MKD (BM 114-5 1961) 2IN IP 3FT UP 2FT W	CL 2697
LLAND (1981)	2746.478	CSBM MON 6IN UP ON NW COR 180TH ST E & AVE Q 50FT N & 35FT W C/L INT MKD (BM 114-4 1961) 2IN IP 3FT UP 2FT E	CL 2698
LLAND (1981)	2770.911	CSBM MON 6IN UP ON NW COR PALMDALE BLVD & 180TH ST E 51FT N & 54FT W C/L INT MKD (BM 114-3 1961) 2IN IP 3FT UP 2FT S	CL 2699
BASELINE (1973)	2588.379	CSBM MON 6IN UP ON NE COR 150TH ST E & FUT AVE M-8 77FT N & 30FT E C/L INT MKD (BM 115-10 1961) 2IN IP 3FT UP 2FT N	CL 2700
BASELINE (1973)	2604.630	CSBM MON 6IN UP ON NE COR AVE N & 150TH ST E 65FT N & 29FT E C/L INT MKD (BM 115-9 1961) 2IN IP 3FT UP 2FT W	CL 2701
BASELINE (1973)	2616.459	CSBM MON 6IN UP ON NW COR 150TH ST E & FUT AVE N-8 188FT N & 33FT W C/L INT MKD (BM 115-8 1961) 2IN IP 3FT UP 2FT E	CL 2702
BASELINE (1973)	2645.868	CSBM MON 6IN UP ON NE COR 150TH ST E & AVE D 79FT N & 34FT E C/L INT MKD (BM 115-7 1961) 2IN IP 3FT UP 2FT W	CL 2703
BASELINE (1973)	2648.133	CSBM MON 6IN UP ON SW COR AVE D & 145TH ST E 100FT S & 37FT W C/L INT MKD (BM 115-6 1961) 2IN IP 3FT UP 2FT E	CL 2704
LLAND (1981)	2703.338	CSBM MON 6IN UP ON NE COR 145TH ST E & FUT AVE D-8 120FT N & 25FT E C/L INT MKD (BM 115-5 1961) 2IN IP 3FT UP 2FT W	CL 2705
LLAND (1981)	2799.295	CSBM MON 6IN UP ON NW COR 145TH ST E & FUT AVE P 16FT W & 80FT N/O C/L INT MKD (BM 115-4 1961) 2IN IP 3FT UP 2FT E	CL 2706
LLAND (1981)	2780.778	CSBM MON 6IN UP ON NE COR 145TH ST E & FUT AVE P-8 455FT N & 38FT E C/L INT MKD (BM 115-3 1961) 2IN IP 3FT UP 2FT W	CL 2707
LLAND (1981)	2741.828	CSBM MON 6IN UP ON NE COR AVE Q & 145TH ST E 73FT N & 40FT E C/L INT MKD (BM 115-2 1961) 2IN IP 3FT UP 2FT W	CL 2708
LLAND (1981)	2784.730	CSBM MON 3IN UP ON SE COR 150TH ST E & AVE Q 31FT E & 100FT S C/L INT MKD (BM 115-1A 1966) 2IN IP 3FT UP 2FT S	CL 2709

ROAD-YEAR	ELEV	DESCRIPTION (INCLUDE QUAD AND YEAR IN DESCRIPTION)	BM NUMBER
LLANO (1981)	2772.870	CSBM MON 6IN UP ON NE COR PALMDALE BLVD & 150TH ST E 50FT N & 25FT E C/L INT MKD (BM 109-12 1961) 2IN IP 3FT UP 2FT S	CL 2710
LLANO (1981)	2670.231	2IN IP W/CONC PLUG & N IN WELL 10IN DN @ C/L INT AVE D & FUTURE 185FT ST E (USE W EDGE)	CL 2714
LLANO (1981)	2687.132	CSBM MON 6IN UP ON SE COR PALMDALE BLVD & 110TH ST E 91FT E & 38FT S C/L INT MKD (BM 109-4 1961) 2IN IP 3FT UP 2FT N	CL 2716
LLANO (1981)	2709.048	CSBM MON 6IN UP ON SE COR PALMDALE BLVD & FUT 120TH ST E 129FT E & 37FT S C/L INT MKD (BM 109-6 1961) 2IN IP 3FT UP 2FT N	CL 2717
LLANO (1981)	2728.914	CSBM MON 6IN UP 32FT N & 88FT E/O PALMDALE BLVD & 130TH ST E MKD (BM RE5869)	CL 2718
LLANO (1981)	2752.363	CSBM MON 6IN UP ON NW COR PALMDALE BLVD & 140TH ST E 35FT N & 55FT W C/L INT MKD (BM 109-10 1961) 2IN IP 3FT UP 2FT S	CL 2719
LLANO (1981)	2781.369	CSBM MON 6IN UP ON SW COR PALMDALE BLVD & 155TH ST E 31FT S & 20FT W C/L INT MKD (BM 109-13 1961) 2IN IP 3FT UP 1.5FT S	CL 2720
LLANO (1981)	2784.057	CSBM MON 6IN UP ON SE COR PALMDALE BLVD & 170TH ST E 32FT E & 34FT S C/L INT MKD (BM 114-1 1961) 2IN IP 3FT UP 2FT N	CL 2722
LLANO (1981)	2777.699	CS MON IN WELL 8IN DN @ C/L INT PALMDALE BLVD & 175TH ST E MKD (T6N R9W CTR SEC 27)	CL 2723
LLANO (1981)	2777.505	RDBM MON IN WELL 8IN DN 32FT S C/L PALMDALE BLVD & 0.5MI E 180TH ST E 6FT S PP 1218033E 2IN IP 3FT UP 2FT S	CL 2724
LLANO (1981)	2799.398	PM W EDGE 2IN IP & CE TAG 6IN UP ON NE COR PALMDALE BLVD & FUT 190TH ST E 50FT N & 50FT E C/L INT	CL 2725
LLANO (1981)	2812.048	RDBM MON IN WELL 8IN DN ON SE COR PALMDALE BLVD & FUT 195TH ST E 40FT S & 45FT E C/L INT 5FT S PP #1218058E 2IN IP 3FT UP & 2FT S	CL 2726
LLANO (1981)	2821.879	BRAD IN CE TAG IN 2IN IP 7IN UP ON NE COR PALMDALE BLVD & 200TH ST E 50FT N & 50FT E C/L INT	CL 2727
LLANO (1981)	2837.081	L&BRAD CONC GARAGE APRON ON NW COR PALMDALE BLVD & 205TH ST E 225FT N & 50FT W C/L INT MKD (BM)	CL 2728

AD-YEAR	ELEV	DESCRIPTION (INCLUDE QUAD AND YEAR IN DESCRIPTION)	BM NUMBER
LLANO (1981)	2868.869	RDBM MON IN WELL 8IN DN ON SE COR PALMDALE BLVD & FUT 215TH ST E 33FT S & 150FT E C/L INT 6FT S PP 1218108E 2IN IP 3FT UP 3FT S	CL 2730
LLANO (1981)	2901.166	PM W SIDE 2IN IP & NAIL ON NE COR PALMDALE BLVD & FUT 220TH ST E 50FT N & 50FT E C/L INT 118FT E/O PP NO 1218119E	CL 2731
LLANO (1981)	2894.242	RDBM MON IN WELL 8IN DN ON SE COR PALMDALE BLVD & FUT 225TH ST E 34FT S & 43FT E C/L INT 6FT S PP 1218132E 2IN IP 3FT UP 3FT S	CL 2732
LLANO (1981)	2910.888	CS MON IN WELL 8IN DN @ C/L INT PALMDALE BLVD & 230TH ST E MKD (1/4 COR 27 28 R8W T6N RE 5869) USE E EDGE	CL 2733
LLANO (1981)	3541.242	USC&GS MON SE WINGWALL BRIDGE B980 18FT E C/L FT TEJON RD (131ST ST E) & 250FT N INT FT TEJON RD & LONGVIEW RD TO S MKD (RADELL 1964)	CL 2735
LLANO (1981)	3838.676	CO ENGR BM MON 43FT S/O C/L PALLETT CREEK RD & 0.2MI E LONGVIEW RD MKD (CR-10 RE 5869) 2IN IP 3FT UP 2FT E	CL 2736
LLANO (1981)	3769.287	CSBM MON 4IN UP 35FT S/O C/L PALLETT CREEK RD & 0.75MI E/O LONGVIEW RD MKD (CR-11 RE 5869) 2IN IP 3FT UP 2FT E	CL 2737
LLANO (1981)	3711.911	L&T WALK FRONT HSE 29831 VALYERMO RD 25FT S C/L & 405FT E 157TH ST E	CL 2739
LLANO (1981)	3893.731	PK SW COR ABUT BRIDGE 490 15FT S & 225FT W C/L INT VALYERMO RD & BOBS GAP RD	CL 2740
LLANO (1981)	3109.758	CSBM MON 6IN UP @ SW COR 165TH ST E & PROP AVE V 210FT S & 34FT W C/L INT MKD (BM 109-24 1961) 2IN IP 3FT UP 2FT W	CL 2741
LLANO (1981)	3046.905	CSBM MON 6IN UP @ NW COR 165TH ST E & PROP AVE U-8 121FT N & 37FT W C/L INT MKD (BM 109-23 1961) 2IN IP 3FT UP 2FT E	CL 2742
LLANO (1981)	3001.764	CSBM MON 6IN UP @ SW COR 165TH ST E & PROP AVE U 37FT W & 45FT S C/L INT MKD (BM 109-22 1961) 2IN IP 3FT UP 2FT E	CL 2743
LLANO (1981)	2954.504	CSBM MON 6IN UP @ NW COR 165TH ST E & AVE T-8 135FT N & 39FT W C/L INT MKD (BM 109-21 1961) 2IN IP 3FT UP 2FT W	CL 2744

AD-YEAR	ELEV	DESCRIPTION (INCLUDE QUAD AND YEAR IN DESCRIPTION)	BM NUMBER
LLAND (1981)	2918.509	CSBM MON 6IN UP @ NE COR 165TH ST E & AVE T 37FT CL E & 91FT N C/L INT MKD (BM 109-20 1961) 2IN IP 3FT UP 2FT W	2745
LLAND (1981)	2888.986	CSBM MON 6IN UP @ NE COR 165TH ST E & PROP AVE S-8 42FT E & 163FT N C/L INT MKD (BM 109-19 1961) 2IN IP 3FT UP 2FT E	2746
LLAND (1981)	2860.261	CSBM MON 6IN UP @ NW COR 165TH ST E & AVE S 82FT CL W & 26FT N C/L INT MKD (BM 109-18 1961) 2IN IP 3FT UP 2FT SW	2747
LLAND (1981)	2836.773	CSBM MON 6IN UP @ SE COR 165TH ST E & AVE R-8 227FT S & 28FT E C/L INT MKD (BM 109-17 1961) 2IN IP 3FT UP 2FT E	2748
LLAND (1981)	2809.523	CSBM MON 6IN UP @ NW COR 165TH ST E & AVE R 24FT CL N & 89FT W C/L INT MKD (BM 109-16 1961) WITNESS POSTS 3FT UP 2FT N & S	2749
BASELINE (1973)	2816.565	BRAD IN 2IN IP CONC PLUG & TAG 2IN DN @ SE COR PUMPING STA @ NE COR 87TH ST E & AVE T-8 30FT N & 147FT E C/L INT	2750
BASELINE (1973)	2814.446	RDBM TAG CONC FOOTING FENCE @ NW COR PUMPING STA @ NE COR 87TH ST E & AVE T-8 39FT E & 135FT N C/L INT	2751
BASELINE (1973)	2742.774	CS MON (N EDGE) IN WELL 10FT W C/L INT 87TH ST E & AVE S-8 MKD (1/4 COR 1 6 T5N R10W R11W)	2753
BASELINE (1973)	2712.196	RDBM TAG LIGHT STD @ UNION STA @ NE COR 90TH ST E & AVE S 18IFT N & 51FT E C/L INT	2754
BASELINE (1973)	2665.695	CHIS X W EDGE 2IN IP 6IN UP @ SE COR 90TH ST E & AVE R 40FT S & 42FT E C/L INT	2755
LLAND (1981)	3139.872	USC&GS TRI MON FLUSH @ NE COR LONGVIEW RD & AVE W 48FT E & 38FT N C/L INT MKD (BLOSSOM 1964) MKR POST 3FT UP 9FT E	2761
LLAND (1981)	3143.103	SPK&W CTR CONC HDWL @ SE COR LONGVIEW RD & AVE W 18FT E & 15FT S C/L INT	2762
LLAND (1981)	3253.109	CS MON (W EDGE) IN WELL 8IN DN @ C/L INT LONGVIEW RD & AVE W-8 MKD (CTR SEC 26 R10W T5N)	2764
LLAND (1981)	3378.301	CSBM MON 2IN UP @ SW COR LONGVIEW RD & PROP AVE X 27FT W & 35FT S/O C/L INT 32FT S/O PP #462103E MKD (106-N) 2IN IP 3FT UP 2FT N	2765

AD-YEAR	ELEV	DESCRIPTION (INCLUDE QUAD AND YEAR IN DESCRIPTION)	BM NUMBER
LLANO (1981)	3375.840	CS MON (SE EDGE) IN WELL 10IN DN @ C/L INT LONGVIEW RD & PROP AVE X MKD (1/4 COR 26 35 T5N R10W RE 5869) 22FT NE PP #462103E	CL 2766
BASELINE (1973)	3360.786	CS MON (S EDGE) IN WELL 12IN DN ON C/L 106TH ST E 0.5MI S NEW FT TEJON RD MKD (28 29 32 33 T5N R10W)	CL 2813
BASELINE (1973)	3365.423	2IN IP W/CE TAG 6IN UP 50FT S & 50FT W/O CS MON ON C/L 106TH ST E & 0.5MI S/O NEW FT TEJON RD	CL 2814
LLANO (1981)	3505.671	USGS MON FLUSH 29FT E C/L 106TH ST E & 1.1MI S NEW FT TEJON RD 1FT N PP 185704E MKD (R99 1929)	CL 2815
LLANO (1981)	3520.420	USC&GS MON 6IN UP 18FT E C/L 106TH ST E & 1.15MI S NEW FT TEJON RD 2FT S PP 1185703E MKD (RIFT 1964) 2IN IP 3FT UP 2FT E	CL 2816
LLANO (1981)	3669.839	RDBM MON IN WELL 8IN DN 66FT E C/L 106TH ST E & 1.7MI S/O FT TEJON RD 5FT S/O PP #617933H 2IN IP 3FT UP 2FT E	CL 2817
LLANO (1981)	3679.136	RDBM MON IN WELL 65FT E/O C/L 106TH ST E & 1.7MI S/O FT TEJON RD (25FT N C/L DIRT RD TO E) 5FT N/O PP (NO NUMBER) 2IN IP 3FT UP 2FT E	CL 2818
LLANO (1981)	3928.661	RDBM MON IN WELL 8IN DN 27FT E C/L 106TH ST E & 2.4MI S/O FT TEJON RD @ NE COR DIRT RD TO E 224FT S/O POWER LINE CROSSING @ MAILBOX NO 31240 2IN IP 3FT UP 2FT E	CL 2819
LLANO (1981)	3987.350	RDBM MON IN WELL @ NE COR 106TH ST E & HARMONY LN 33FT E C/L & 1.0MI N CIMA MESA RD 38FT W/O PP #699214E 2IN IP 3FT UP 2FT E	CL 2820
LLANO (1981)	4113.114	RDBM MON IN WELL 8IN DN 34FT E C/L 106TH ST E & 0.5MI N CIMA MESA RD 6FT S PP 555680H 2IN IP 3FT UP 2FT E	CL 2821
LLANO (1981)	4127.177	RDBM MON IN WELL 8IN DN 35FT E C/L 106TH ST E & 0.5MI N/O CIMA MESA RD 5FT S/O PP NO 699206E 2IN IP 3FT UP 2FT E	CL 2822
LLANO (1981)	4282.545	2IN IP (S EDGE) CONC PLUG & CE TAG 6IN UP @ NW COR CIMA MESA RD & 106TH ST E 50FT N & 50FT W C/L INT	CL 2823
LLANO (1981)	4371.393	L&T SW COR CONC DRWY HSE 29806 JUNIPER HILLS RD @ 106TH ST E 28FT E C/L	CL 2825

AD-YEAR	ELEV	DESCRIPTION (INCLUDE QUAD AND YEAR IN DESCRIPTION)	BM NUMBER
LLANO (1981)	4377.119	RDBM TAG SE COR CONC WATER TANK 88FT W C/L INT JUNIPER HILLS RD & 106TH ST E OPP HSE 29806	CL 2826
LLANO (1981)	4586.340	RDBM MON IN WELL 8IN DN 28FT E C/L JUNIPER HILLS RD & 0.65MI SE 106TH ST E 6FT N/O PP #51545 2IN IP 3FT UP 2FT E	CL 2827
LLANO (1981)	4677.791	RDBM TAG CONC BASE WATER TANK 23FT S C/L JUNIPER HILLS RD & 1.5MI W LONGVIEW RD 185FT E DRWY HSE 11629	CL 2830
LLANO (1981)	4686.556	RDBM TAG CONC BASE STANDPIPE 23FT N C/L JUNIPER HILLS RD & 1.0MI W LONGVIEW RD 13FT NW PP # 699049E	CL 2831
LLANO (1981)	4690.071	RDBM TAG CONC FOOTING W GATEPOST HSE #11882 JUNIPER HILLS RD 30FT S C/L & 1.0MI W LONGVIEW RD	CL 2832
LLANO (1981)	4510.996	RDBM MON IN WELL 8IN DN 45FT N C/L JUNIPER HILLS RD & 0.6MI W LONGVIEW RD 5FT W PP#699032E 2IN IP 3FT UP 2FT N	CL 2833
LLANO (1981)	4481.077	RDBM MON IN WELL 8IN DN 45FT N C/L JUNIPER HILLS RD & 0.5MI W LONGVIEW RD 5FT W PP#699031E 2IN IP 3FT UP 2FT N	CL 2834
LLANO (1981)	4388.269	RDBM MON IN WELL 8IN DN 145FT W & 40FT N C/L INT JUNIPER HILLS RD & LONGVIEW RD 5FT E PP #699023E 2IN IP 3FT UP 2FT N	CL 2835
LLANO (1981)	4392.057	RDBM TAG CONC FOOTING E GATEPOST 28FT E & 8FT S C/L INT JUNIPER HILLS RD & LONGVIEW RD	CL 2836
LLANO (1981)	4163.827	RDBM MON IN WELL 48FT E/O C/L LONGVIEW RD & 0.5MI S/O TUMBLEWEED RD & 300FT N/O MURPHY LN 6FT W/O PP (NO NUMBER) 2IN IP 3FT UP 2FT E	CL 2838
LLANO (1981)	3148.419	L&T 1FT E BCR @ NE COR AVE V-14 & 121ST ST E 57FT E & 20FT N C/L INT MKD (BM)	CL 2839
LLANO (1981)	3130.115	RDBM TAG 3FT W OF END CB @ NW COR AVE V-14 & 123RD ST E 155FT W & 20FT N/O C/L INT	CL 2840
LLANO (1981)	2704.026	L&T CONC RE WALL ON SW COR 110TH ST E & AVE R 20FT S & 10FT W C/L INT	CL 2856
LLANO (1981)	2725.678	L&T CONC WALK TO HSE @ SW COR 110TH ST E & AVE R-8 62FT S & 71FT W C/L INT MKD (BM)	CL 2858
LLANO (1981)	2747.951	X DN N EDGE 2IN IP WITH CE TAG 10IN UP ON NE COR 110TH ST E & AVE S 40FT N & 40FT E C/L INT	CL 2859

AD-YEAR	ELEV	DESCRIPTION (INCLUDE QUAD AND YEAR IN DESCRIPTION)	BM NUMBER
LLAND (1981)	2748.041	LACS TAG 2IN IP & CONC PLUG LIN DN @ SW COR 110TH ST E & AVE S 40FT S & 40FT W/D C/L INT	CL 2860
LLAND (1981)	2788.978	X IN S RIM 2IN IP WITH CE TAG 3IN UP @ SE COR 116TH ST E & AVE S-8 87FT S & 40FT E C/L INT 25FT N/O TP NO 618599H	CL 2862
LLAND (1981)	2839.726	X ON E EDGE 2IN IP WITH CE TAG 5IN UP ON C/L PROD FUT AVE T-8 50FT W C/L 116TH ST E 55FT N/O PP #1062312E 0.2MI S/O SPRR TRACKS	CL 2866
LLAND (1981)	2887.473	CS MON (S EDGE) 8IN DN @ C/L INT 116TH ST E & PROP AVE U MKD (9 10 16 15 R10W T5N)	CL 2868
BASELINE (1973)	2678.263	CS MON (N EDGE) IN WELL 4IN DN @ C/L INT 200TH ST E & AVE M MKD (SEC COR 36 31 1 6 T7N T6N R9W R8W)	CL 3186
BASELINE (1973)	2679.305	2IN IP (S EDGE) WITH PLUG & CE TAG @ SW COR 200TH ST E & AVE M 46FT S & 51FT W C/L INT	CL 3187
BASELINE (1973)	2665.713	1-1/2IN IP (W EDGE) & NAIL 4IN DN @ C/L INT AVE M & FUT 195TH ST E	CL 3188
BASELINE (1973)	2665.883	CHIS X ON N EDGE 1-1/2IN IP WITH CE TAG 6IN UP ON C/L PROD FUT 195TH ST E 50FT S C/L AVE M	CL 3189
BASELINE (1973)	2650.420	CS MON 6IN DN @ C/L INT FUT AVE M & FUT 190TH ST E MKD (SEC COR 35 36 2 1 T6N T7N R9W)USE S EDGE	CL 3190
BASELINE (1973)	2651.390	CHIS X ON W EDGE 2IN IP WITH CE TAG 6IN UP @ NW COR FUT AVE M & FUT 190TH ST E 50FT N & 50FT W C/L INT	CL 3191
BASELINE (1973)	2625.228	NAIL IN 2IN IP 6IN DN @ C/L INT FUT AVE M & FUT 185TH ST E	CL 3192
BASELINE (1973)	2628.784	CHIS X ON S EDGE 2IN IP WITH CE TAG 4IN UP ON C/L PROD FUT 185TH ST E 50FT S C/L FUT AVE M	CL 3193
BASELINE (1973)	2594.059	2IN IP (N EDGE) WITH CONC PLUG & CE TAG 6IN UP ON C/L FUT 175TH ST E 50FT S C/L AVE M	CL 3195
BASELINE (1973)	2585.674	PM ON E EDGE 2IN IP WITH CS TAG ON SE COR AVE M & 170TH ST E 50FT S & 50FT E C/L INT	CL 3342
BASELINE (1973)	2698.918	1-1/2IN IP & NAIL 12IN DN @ C/L INT FUT AVE M & 205TH ST E	CL 3393
BASELINE (1973)	2700.118	2IN IP & CE TAG 6IN UP ON C/L 205TH ST E 50FT S C/L FUT AVE M	CL 3394

AD-YEAR	ELEV	DESCRIPTION (INCLUDE QUAD AND YEAR IN DESCRIPTION)	BM NUMBER
BASELINE (1973)	2718.528	2IN IP & CE TAG 8IN UP ON SW COR FUT AVE M & 210TH ST E 50FT S & 50FT W C/L INT USE W EDGE	CL 3395
BASELINE (1973)	2717.169	CS MON 12IN DN @ C/L INT FUT AVE M & 210TH ST E MKD (SEC COR 31 32 6 5 T6N T7N R8W)	CL 3396
BASELINE (1973)	2732.101	2IN IP & CE TAG 8IN UP ON SW COR FUT AVE M & 215TH ST E 50FT S & 50FT W C/L INT	CL 3397
BASELINE (1973)	2731.609	NAIL IN 1-1/2IN IP 12IN DN @ C/L INT FUT AVE M & 215TH ST E	CL 3398
BASELINE (1973)	2753.297	CS MON 8IN DN @ C/L INT FUT AVE M & 220TH ST E MKD (SEC COR 32 33 5 4 T6N T7N R8W)	CL 3399
BASELINE (1973)	2754.821	CE TAG IN 2IN IP 6IN UP ON NE COR FUT AVE M & 220TH ST E 50FT N & 50FT E C/L INT	CL 3400
BASELINE (1973)	2772.689	NAIL IN 1-1/2IN IP 14IN DN @ C/L INT AVE M & FUT 225TH ST E	CL 3401
BASELINE (1973)	2773.806	CE TAG IN 2IN IP 6IN UP ON C/L FUT 225TH ST E 50FT S C/L AVE M	CL 3402
BASELINE (1973)	2792.566	CE TAG IN 2IN IP 8IN UP ON SW COR FUT AVE M & 230TH ST E 50FT S & 50FT W C/L INT	CL 3403
BASELINE (1973)	2791.682	CS MON 6IN DN @ C/L INT FUT AVE M & 230TH ST E MKD (SEC COR 33 34 3 4 T6N T7N R8W)	CL 3404
BASELINE (1973)	2828.940	CE TAG IN 2IN IP 10IN UP ON SW COR FUT AVE M & 235TH ST E 50FT S & 50FT W C/L INT	CL 3405
BASELINE (1973)	2827.237	CE TAG IN 2IN IP 8IN UP ON NE COR FUT AVE M & 235TH ST E 50FT N & 50FT E C/L INT	CL 3406
BASELINE (1973)	2846.628	2IN IP & CE TAG 6IN UP ON SW COR FUT AVE M & 240TH ST E 50FT S & 50FT W C/L INT	CL 3407
BASELINE (1973)	2845.494	CS MON IN WELL 12IN DN @ C/L INT FUT AVE M & 240TH ST E MKD (SEC COR 2 3 34 35 T6N R8W)	CL 3408
LLAND (1981)	2679.657	CS MON 2IN UP ON SW COR FUT 200TH ST E & FUT AVE M-8 15FT S & 40FT W C/L INT MKD (BM 124-26 1966) 2IN IP 3FT UP 2FT N	CL 3535
LLAND (1981)	2678.070	CS MON 12IN DN @ C/L INT FUT AVE N & 200TH ST E MKD (SEC COR 1 6 7 12 T6N R8W R9W) 2IN IP 3FT UP 2FT N USE W EDGE	CL 3536

YEAR	ELEV	DESCRIPTION (INCLUDE QUAD AND YEAR IN DESCRIPTION)	BM NUMBER
LLANO (1981)	2693.702	CS MON 10IN DN @ C/L INT FUT AVE N-8 & 200TH ST E MKD (1/4 COR 7 12 T6N R8W R9W RE 5869) 2IN IP 3FT UP 2FT N	CL 3537
LLANO (1981)	2904.973	CS MON IN WELL 12IN DN @ C/L INT 240TH ST E & FUTURE AVE M-8 MKD(1/4 COR 2 3 T6N R8W)	CL 3538
LLANO (1981)	2961.412	CS MON IN WELL 16IN DN @ C/L INT 240TH ST E & FUTURE AVE N MKD(2 3 10 11 T6N R8W)	CL 3539
LLANO (1981)	2905.069	CS MON 12IN DN @ C/L INT FUT 240TH ST E & AVE N-8 MKD (1/4 COR 10 11 T6N R8W) USE NE EDGE	CL 3540
LLANO (1981)	2867.734	CS MON IN WELL 10IN DN @ C/L INT 240TH ST E & AVE P MKD (15 14 22 23 T6N R8W RE 5869) USE NE EDGE	CL 3561
LLANO (1981)	2883.718	1-1/2IN IP & NAIL IN WELL 16IN DN @ C/L INT AVE P & FUT 245TH ST E (USE NAIL)	CL 3562
LLANO (1981)	2885.637	2IN IP & LACS TAG 5IN UP DN NE COR AVE P & FUT 245TH ST E 50FT E/O & 50FT N/O C/L INT (USE N EDGE) 2IN IP 3FT UP 1FT S	CL 3563
LLANO (1981)	2900.017	CS MON IN WELL 12IN DN @ C/L INT AVE P & FUT 250TH ST E MKD (14 13 23 24 T6N R8W)USE N EDGE	CL 3565
LLANO (1981)	2909.507	2IN IP & NAIL IN WELL 12IN DN @ C/L INT AVE P & FUT 255TH ST E 37FT NE OF PP #1634698E (USE NAIL)	CL 3566
LLANO (1981)	2912.414	2IN IP & LACS TAG 2IN UP @ SE COR AVE P & FUT 255TH ST E 50FT S & 50FT E/O C/L INT (USE NW EDGE) 2IN IP 3FT UP 1FT N	CL 3567
LLANO (1981)	2914.065	2IN IP & CE TAG 2IN UP ON NW COR AVE P & 260TH ST E 50FT N & 50FT W C/L INT CHIZ X ON E EDGE 2IN IP 3FT UP 1FT S	CL 3568
LLANO (1981)	2914.592	CS MON IN WELL (SLY MON) 10IN DN @ C/L INT AVE P & 260TH ST E MKD (13 18 24 19 T6N R8W T7N) USE N EDGE	CL 3569
LLANO (1981)	3835.592	LACS MON IN WELL 9IN DN ON C/L FT TEJON RD 0.5 MI E/O C/L LARGO VISTA RD (MKD T5N T4N R8W 31 6 1/4 SEC COR USE LETTER T IN MON)	CL 3573
LLANO (1981)	3838.395	1 1/2 IP PLUG & NAIL 28FT S/O APPROX C/L FT TEJON RD & 0.5MI E/O LARGO VISTA RD 1FT E/O PP #665359E (USE PM & CHIS X IN NW EDGE)	CL 3574

AD-YEAR	ELEV	DESCRIPTION (INCLUDE QUAD AND YEAR IN DESCRIPTION)	BM NUMBER
LLANO (1981)	3810.546	RDBM TAG IN CONC FTG CHAIN LINK FENCE 9FT W COR 30FT S & 38FT W C/L INT FT TEJON RD & 213TH ST E	CL 3575
LLANO (1981)	3806.520	LACS MON 13IN DN @ C/L INT FT TEJON RD & 213TH ST E (MKD T5N, T4N, R8W, 31, 32, 6, 5) USE S EDGE	CL 3576
LLANO (1981)	3796.925	LACS MON FLUSH 0.75MI E & 25FT N/O C/L INT FT TEJON RD & 213TH ST E 70FT W/O PP #665379E MKD (MESCAL CREEK) 2IN IP 3FT UP 2FT S	CL 3579
LLANO (1981)	3772.697	2IN IP PLUG & RDBM TAG 6IN UP LOC 35FT N APPROX C/L FT TEJON RD & 1 MI E/O 213TH ST E 30FT W/O POWER LINE RUNNING N	CL 3581
LLANO (1981)	3764.183	USGS BR CAP MON 6IN UP LOC 23FT S APPROX C/L FT TEJON RD & 0.1MI E/O MESCAL CYN RD 50FT NW PP # 693310E MKD (BM DATUM S-13) 2IN IP 3FT UP 3FT N	CL 3583
LLANO (1981)	3780.018	USGS BR CAP MON 8IN UP LOC 43FT W/O 233RD ST E ON APPROX C/L FT TEJON RD PROD (MKD LS 64 1929)	CL 3584
LLANO (1981)	3778.071	LACS BR CAP MON 10IN DN @ APPROX C/L INT FT TEJON RD & 233RD ST E (MKD T5N T4N R8W 3 4 33 34	CL 3585
LLANO (1981)	3647.885	LACS MON DN 24IN @ INT APPROX C/L 233RD ST E & AVE X-8 43FT SE/O PP NO 777967E MKD (T5N R8W 33-34 1/4 COR) USE S EDGE	CL 3587
LLANO (1981)	3550.099	2IN IP W/CE TAG 6IN UP 253FT N & 32FT W/O APPROX C/L INT 233RD ST E & ANTELOPE HWY USE TAG 2IN IP 3FT UP 2FT E	CL 3590
LLANO (1981)	3485.930	BR ROD IN CONC BASE @ SE COR ACCESS RD P/L 0.35 MI N ANTELOPE HWY & 20FT E APPROX C/L 233RD ST E 73FT SE OF PP #1875840E MKD (M6-200) USE NW EDGE PIPE 2IN IP 3FT UP 1FT E	CL 3591
LLANO (1981)	3472.374	BR ROD IN CONC BASE @ NE COR P/L ACCESS RD FOR CAL AQUADUCT 20FT E APPROX C/L 233RD ST E & 0.4 MI N ANTELOPE HWY (MKD M6-177-A DWR R/W) USE S E EDGE ANGLE IRON MKR POST 3FT UP 1FT W	CL 3592
LLANO (1981)	3462.887	LACS BR MON 8IN UP 0.5 MI N ANTELOPE HWY ON APPROX C/L 233RD ST E (MKD 1/4 COR 28/27 1925) USE S EDGE	CL 3593
BASELINE (1973)	2601.119	CS MON IN WELL 18IN DN @ C/L INT 90TH ST E & AVE P MKD (17 18 19 20 T6N R10W) USE N EDGE	CL 4080
BASELINE (1973)	2628.621	CS BM MON FLUSH 57FT E & 27FT N C/L INT 90TH ST E & AVE Q MKD (107-10 1966)	CL 4081

AD-YEAR	ELEV	DESCRIPTION (INCLUDE QUAD AND YEAR IN DESCRIPTION)	BM NUMBER
BASELINE (1973)	2778.554	L & T IN NW COR CONC WK TO BLDG NO 8644 AVE T 224FT W & 98FT S C/L INT 87TH ST E & AVE T	CL 4082
LLANO (1981)	3015.934	SPK & 1 IN NLY END CONC HDWL IN FRONT OF HSE NO 11000 PEARBLOSSOM HWY 25FT S/O C/L & 1222FT W/O C/L INT PEARBLOSSOM HWY & AVE V	CL 4083
LLANO (1981)	3035.960	USC&GS MON IN WLY END CONC HDWL 24FT S & 122FT ELY C/L INT PEARBLOSSOM HWY & AVE V MKD(G977 1964)	CL 4084
LLANO (1981)	3046.069	LET ^{RDBM TAG} IN CONC WK NR NW COR OF BLDG 70FT S & 50FT E C/L INT PEARBLOSSOM HWY & 123RD ST E	CL 4085
LLANO (1981)	3230.123	RDBM TAG IN CONC HDWL OF CULV 21FT S C/L PEAR- BLOSSOM HWY & 0.4MI ELY/O 175TH ST E	CL 4086
LLANO (1981)	3405.346	2IN IP W/CONC PLUG & N 6IN UP 50FT N & 48FT W C/L INT PEARBLOSSOM HWY & LARGO VISTA RD 7FT N/O PP #1373751E (USE SW EDGE) 2IN IP 3FT UP 2FT N	CL 4087
LLANO (1981)	3396.873	USC&GS MON FLUSH 80FT N C/L PEARBLOSSOM HWY & 0.25MI W/O ANTELOPE HWY ON ROW OF PPS TO N 30FT W/O PVT DIRT RD MKD(Y10-1047 1960)	CL 4088
LLANO (1981)	3151.557	L & RDBM TAG IN NE COR FTG EDISON TOWER NO 23-4 30FT W/O C/L 235TH ST E 0.2MI N/O AVE U BETWEEN TOWERS 1.6MI S/O SE RIDGE BLACK BUTTE	CL 4089
LLANO (1981)	2886.905	CHIZ X DN N EDGE OF 2IN IP/CONC PLUG & CE TAG 5IN UP 50FT S & 50FT W C/L INT 240TH ST E & AVE P-8 (DIRT)	CL 4127
LLANO (1981)	2844.838	CSBM MON 5IN UP 35FT N/O C/L AVE D & 394FT W/O C/L 240TH ST E 6FT E/O PP NO 734996E MKD (BM 106-71A 1972) 2IN IP 3FT UP 2FT S	CL 4128
LLANO (1981)	2905.661	CSBM MON 5IN UP 60FT E & 60FT S C/L INT 240TH ST E & AVE N-8 (DIRT) MKD(BM 124-57A 1972) 2IN IP 3FT UP 2FT W	CL 4130
LLANO (1981)	2823.233	CS MON FLUSH 25FT E & 40FT S C/L INT PALMDALE BLVD & 200TH ST E MKD (LOVEJOY BUTTE BM NO 2 1972 RE 7078) 2IN IP 3FT UP 2FT S	CL 4132
LLANO (1981)	2852.124	CHIZ X ON W EDGE OF 2IN IP W/CONC PLUG & NAIL 47FT W & 50FT N C/L INT PALMDALE BLVD & 210TH ST E	CL 4133

DATE-YEAR	ELEV	DESCRIPTION (INCLUDE QUAD AND YEAR IN DESCRIPTION)	BM NUMBER
LLANO (1981)	2911.238	CHIZ X ON S EDGE OF 2IN IP W/CONC PLUG & CE TAG 50FT W & 50FT S C/L INT PALMDALE BLVD & 230TH ST E	CL 4134
LLANO (1981)	2663.834	1 1/2 IP W/CONC PLUG & BRAD 2IN UP 50FT N & 50FT W C/L INT 180TH ST E & AVE O CHIZ X ON N EDGE 2IN IP 3FT UP 1FT SE	CL 4135
BASELINE (1973)	2603.748	RDBM TAG IN ROCK & CONC HDWL 15FT W C/L 180TH ST E (DIRT) & 100FT S C/L AVE M (DIRT) 60FT SW OF USGS MON W/WITNESS POST	CL 4136
LLANO (1981)	2683.192	2IN IP W/CONC PLUG & CE TAG 12IN UP 50FT S C/L AVE O & 1.0MI E/O 180TH ST E CHIZ X ON S EDGE 2IN IP 3FT UP 2FT N	CL 4137
LLANO (1981)	2710.075	CS MON IN WELL 12IN DN @ C/L INT AVE O & 200TH ST E 50FT E/O DIRT RD SLY 130FT W/O W SIDE HSE #20111 MKD (CO SURV SEC COR 12 7 13 18 T6N R8W R9W) USE S EDGE	CL 4138
LLANO (1981)	2742.435	2IN IP W/CONC PLUG & N 50FT W & 50FT S C/L INT AVE O & 210TH ST E CHIZ X ON N SIDE	CL 4139
LLANO (1981)	2948.063	STATE OF CAL DEPT OF WATER RESOURCES BM MON IN CONC CB 15FT N/O CTR OF BRIDGE NO B1638 15FT W C/L 116TH ST E & 348FT N/O AVE U-8	CL 4141
LLANO (1981)	2889.500	RDBM TAG IN NE COR CONC SLAB @ FIRE HYDRANT 75FT W & 44FT S C/L INT 116TH ST E & AVE U	CL 4143
BASELINE (1973)	3264.797	CS MON IN WELL 8IN DN @ C/L INT FT TEJON RD & 106TH ST E MKD(1/4 COR 28-29 R10W T5N) USE S ED	CL 4144
LLANO (1981)	3839.552	RDBM TAG IN LARGE ROCK 21FT N C/L PALLETT CREEK RD & 216FT E C/L LONGVIEW RD 2IN IP 3FT UP 2FT S	CL 4145
LLANO (1981)	5007.764	RDBM TAG IN S END OF ROCK & CONC HDWL 30FT E C/L LARGO VISTA RD & 0.5MI N/O INT OF BIG PINES RD @ MILE POST MARKER 28.75	CL 4146
LLANO (1981)	4810.778	RDBM TAG IN S END CONC HDWL 24FT W C/L LARGO VISTA RD & 0.9MI N/O BIG PINES HWY @ MILE POST MARKER 28.33	CL 4147
LLANO (1981)	4712.063	RDBM TAG IN N END OF ROCK & CONC WALL 20FT W C/L LARGO VISTA RD & 1.2MI N/O BIG PINES HWY 85FT S/O PP #588335E	CL 4148

AD-YEAR	ELEV	DESCRIPTION (INCLUDE QUAD AND YEAR IN DESCRIPTION)	BM NUMBER
LLANO (1981)	4614.585	RDBM MON IN WELL 8IN DN 30FT E C/L LARGO VISTA RD & 1.6MI N/O BIG PINES HWY NR BC OF NW CURVE 115FT S/O GUY POLE MKD (1963) 2IN IP 3FT UP 2FT E	CL 4149
LLANO (1981)	4526.698	RDBM MON IN WELL 49FT E/O C/L LARGO VISTA RD & 1.9MI N/O BIG PINES HWY 20FT S/O CONC WELL BOX & OPPOSITE DIRT DR 110FT S/O MILE POST MARKER 27.28 2IN IP 3FT UP 2FT W	CL 4150
LLANO (1981)	4281.859	2IN IP W/CONC PLUG & LS TAG NO 2568 40FT E C/L LARGO VISTA RD & 2.7MI N/O BIG PINES HWY 25FT N/O PP #X-5013E CHIZ X ON W EDGE PIPE 2IN IP 3FT UP 2FT W	CL 4151
LLANO (1981)	4143.514	2IN IP W/CONC PLUG & CE TAG 8IN UP 50FT W & 50FT N C/L INT LARGO VISTA RD & AVE Z-2 CHIZ X NW EDG (3.2MI N/O BIG PINES HWY) 2IN IP 3FT UP 2FT E	CL 4152
LLANO (1981)	3872.600	CE TAG IN ROCK & CONC WINGWALL 32FT S & 45FT W C/L LARGO VISTA RD & FT TEJON RD @ MKR NO 24.43	CL 4153
LLANO (1981)	3609.141	CS MON IN WELL 18IN DN @ C/L INT LARGO VISTA RD & AVE X (PROP) 1.0MI S/O PEARBLOSSOM HWY MKD (SEC COR 25 36 30 31 R8W R9W T5N)	CL 4154
LLANO (1981)	3485.459	USC&GS MON IN CONC WALK @ SE END BRIDGE NO B1643 OVER THE CALIF AQUADUCT 17FT E C/L LARGO VISTA RD & 0.5MI S/O PEARBLOSSOM HWY MKD(S1220 1971)	CL 4155
LLANO (1981)	3482.572	STATE OF CALIF DEPT OF WATER RESOURCES MON IN CONC WK @ NW END BRIDGE NO B1643 OVER THE CALIF AQUADUCT 15FT W C/L LARGO VISTA RD & 0.5MI S/O PEARBLOSSOM HWY MKD (371.7A RESET 1971)	CL 4156
LLANO (1981)	3484.489	BR ROD IN CONC BASE @ NE COR ACCESS RD P/L & 0.35MI N/O ANTELOPE HWY 20FT E C/L 233RD ST E MKD(M6 198 1971) MKR POST 3FT UP 2FT E USE CTR	CL 4157
LLANO (1981)	3431.506	BR CAP MON 12IN DN 30FT W/O C/L LONGVIEW RD & 0.3MI S/O AVE X-3 24FT N/O PROD OF MAC RD TO AQUEDUCT 8FT N/O MAC WLK MKD (M6-35 1971)	CL 4159
LLANO (1981)	3505.395	2IN IP W/CONC PLUG & CE TAG FLUSH 50FT N & 50FT W C/O INT LONGVIEW RD TO N & NEW FT TEJON RD USE CHIZ X ON S EDGE	CL 4160
LLANO (1981)	3511.930	2IN IP W/CONC PLUG & CE TAG ON C/L PROD LONGVIEW RD TO N & 50FT S C/L NEW FT TEJON RD USE CHIZ X ON S EDGE	CL 4161

AD-YEAR	ELEV	DESCRIPTION (INCLUDE QUAD AND YEAR IN DESCRIPTION)	BM NUMBER
LLANO (1981)	3554.086	RDBM MON IN WELL 8IN DN 210FT S & 38FT W C/L INT LONGVIEW RD TO S & FT TEJON RD MKD (1960) 2IN IP 3FT UP 2FT W	CL 4162
LLANO (1981)	3147.630	L & T 1FT N/O BCR 45FT N & 30FT E C/L INT 121ST ST E & AVE V-14 MKD 73	CL 4163
LLANO (1981)	3488.998	STATE OF CALIF DEPT OF WATER RESOURCES BM MON IN CONC WK @ NW END OF BRIDGE NO B1639 OVER CAL AQUADUCT 15FT W C/L 121ST ST E & 0.15MI N/O FT TEJON RD	CL 4164
LLANO (1981)	3488.556	SPK IN CONC CB @ SE END BRIDGE NO B1639 OVER CAL AQUADUCT 15FT E C/L 121ST ST E & 0.15MI N/O FT TEJON RD	CL 4165
BASELINE (1973)	2672.143	CS MON IN WELL 8IN DN @ C/L INT AVE O & FUT 140TH ST E MKD (SEC COR 12 7 18 13 R9W T6N)	CL 4166
BASELINE (1973)	2769.481	2IN IP W/CONC PLUG & .45 CARTRIDGE 8IN UP 50FT S & 50FT E C/L INT AVE O & FUT 135TH ST E CHIZ X ON N EDGE	CL 4167
BASELINE (1973)	2772.639	CS MON IN WELL 8IN DN @ C/L INT AVE O & FUT 135TH ST E MKD (1/4 COR 12 13 T6N R10W)	CL 4168
BASELINE (1973)	2769.875	2IN IP W/CONC PLUG & CE TAG 5IN UP 50FT S & 50FT E C/L INT AVE O & FUT 130TH ST E CHIZ X ON N EDG	CL 4169
BASELINE (1973)	2742.566	2IN IP W/CONC PLUG & CE TAG FLUSH 50FT S & 50FT E C/L INT AVE O & FUT 125TH ST E CHIZ X ON S EDG	CL 4170
BASELINE (1973)	2746.847	2IN IP 8IN UP 50FT N & 50FT W C/L INT AVE O & FUT 125TH ST E CHIZ X ON W EDGE	CL 4171
BASELINE (1973)	2671.825	2IN IP W/CONC PLUG & N 50FT N & 50FT E C/L INT AVE O & FUT 120TH ST E CHIZ X ON W EDGE	CL 4172
BASELINE (1973)	2613.547	2IN IP W/CONC PLUG & BD 18IN DN 50FT N & 50FT E C/L INT AVE O & FUT 115TH ST E CHIZ X ON SW EDGE	CL 4173
BASELINE (1973)	2612.988	2IN IP W/CONC PLUG & BD 50FT S & 50FT W C/L INT AVE O & FUT 115TH ST E CHIZ X ON E EDGE	CL 4174
BASELINE (1973)	2606.074	1 1/2 IP W/CONC PLUG & BRAD 50FT N & 50FT E C/L INT AVE O & 110TH ST E CHIZ X ON W EDGE	CL 4175
BASELINE (1973)	2594.971	1 1/2 IP W/CONC PLUG & BRAD 2IN DN 50FT N & 50FT E/O C/L INT AVE O & 105TH ST E CHIS X ON W EDGE	CL 4176

AD-YEAR	ELEV	DESCRIPTION (INCLUDE QUAD AND YEAR IN DESCRIPTION)	BM NUMBER
BASELINE (1973)	2596.483	1 1/2 IP W/CONC PLUG & BRAD 2IN DN 50FT S & 50FT W/D C/L INT AVE D & 105TH ST E 41FT E/O PP # 1062191E CHIZ X ON S EDGE	CL 4177
BASELINE (1973)	2585.437	CS MON IN WELL 15IN DN @ C/L INT AVE D & 100TH ST E MKD (SEC COR 8 9 7 16 T6N R10W) USE N EDGE	CL 4178
BASELINE (1973)	2587.498	2IN IP W/CONC PLUG & BD 40FT N & 40FT W C/L INT AVE D & 100TH ST E CHIZ X ON N EDGE	CL 4179
BASELINE (1973)	2580.983	CS MON IN WELL 10IN DN @ C/L INT AVE D & 95TH ST E MKD(1/4 COR 6 17 T6N R10W RE 5869)USE E EDG	CL 4180
LLANO (1981)	2666.307	L&T 1FT W/O BCR @ NW COR PALMDALE BLVD & 100TH ST E 42FT N & 76FT W/D C/L INT	CL 4849
LLANO (1981)	2762.151	RDBM TAG 2FT E/O END CONC STRIP 0.45MI E/O 140TH ST E & 13FT N/O PALMDALE BLVD 14FT S/O PP #1190834E	CL 4850
LLANO (1981)	2852.281	CS MON IN WELL 16IN DN @ C/L INT PALMDALE BLVD & 210TH ST E MKD (1/4 SEC COR T6N R8W 29 30 RE 2177) USE E EDGE	CL 4851
LLANO (1981)	2808.414	LACS TAG IN 2IN IP 10IN DN IN WELL @ INT 165TH ST E & AVE R 10FT W/O CTR TRAV RD	CL 4852
LLANO (1981)	2916.393	CS MON IN WELL 22IN DN @ C/L INT 165TH ST E & AVE T MKD (T5N R9W 4 5 8 9)	CL 4853
LLANO (1981)	3484.930	L&T W CB 165TH ST E @ SW COR CRYSTALAIRE DR 40FT W & 70FT S/O C/L INT (8FT S/O BCR)	CL 4854
LLANO (1981)	3052.093	L&T W CB LONGVIEW RD & PEARBLOSSOM HWY 43FT W & 78FT S/O C/L INT (1FT S/O BCR)	CL 4855
LLANO (1981)	2703.252	RDBM TAG CTR OF N EDGE @ SW COR S VAULT 76FT N & 26FT W/O C/L INT AVE R	CL 4856
LLANO (1981)	2762.370	RDBM MON IN WELL NW COR AVE S & 116TH ST E 50FT N & 45FT W/O INT TRAV RDS 6FT N/O PP(NO NUMBER)	CL 4857
LLANO (1981)	2763.132	2IN IP W/CONC PLUG & CE TAG 6IN UP @ NE COR AVE S & 116TH ST E 63FT N & 40FT E/O INT TRAV RDS (USE E EDGE)	CL 4858
LLANO (1981)	2787.794	CS MON 12IN DN @ C/L INT 116TH ST E & AVE S-8 MKD (1/4 COR 4 8 T5N R10W) 87FT S/O INT DIRT RDS (USE S EDGE)	CL 4859

AD-YEAR	ELEV	DESCRIPTION (INCLUDE QUAD AND YEAR IN DESCRIPTION)	BM NUMBER
LLANO (1981)	2811.499	RDBM MON IN WELL @ NW COR 116TH ST E & AVE T 50FT N & 80FT W/O C/L INT 10FT N/O PP #1121798E	CL 4860
LLANO (1981)	2810.542	CS MON 18IN DN IN WELL @ C/L INT 116TH ST E & AVE T MKD (3 4 9 10 T5N R10W RE 5869) USE S EDGE	CL 4861
LLANO (1981)	3283.974	RDBM MON IN WELL 8IN DN 0.5MI E/O 106TH ST E & 59FT S/O C/L FT TEJON RD 70FT W/O MILE POST MARKER 3.35 2IN IP 3FT UP 2FT N	CL 4862
LLANO (1981)	3785.531	RDBM MON IN WELL 0.5MI E & 43FT S/O C/L INT FT TEJON RD & 213TH ST E 8FT S/O PP #665375E MKD (1982) 2IN IP 3FT UP 2FT S	CL 4863
LLANO (1981)	3068.229	RDBM MON IN WELL 27FT W/O CTR 235TH ST E 1.3MI N/O AVE U 24FT E/O 24IN JOSHUA TREE MKD (1982) 2IN IP 3FT UP 2FT E	CL 4864
LLANO (1981)	2933.277	RDBM MON IN WELL @ SE COR PALMDALE BLVD & 240TH ST E 30FT S & 38FT E/O C/L INT 6FT E/O PP #309785E MKD (1984) 2IN IP 3FT UP 2FT N	CL 4865
LLANO (1981)	2910.372	2IN IP CONC PLUG & LACS TAG @ SW COR 240TH ST E & AVE Q 50FT S & 50FT W/O C/L INT 28FT S/O FENCE LINE	CL 4866
LLANO (1981)	2852.338	2IN IP CONC PLUG & LACS TAG 8IN UP @ SE COR 240TH ST E & AVE O-8 50FT S & 50FT E/O C/L INT 158FT S/O PP #735802E (USE SW EDGE)	CL 4867
LLANO (1981)	2850.651	1 1/2IN IP CONC PLUG & BRAD 18IN DN IN WELL @ C/L INT 240TH ST E & AVE O-8 108FT S/O PP #735802E	CL 4868
LLANO (1981)	2848.188	RDBM MON IN WELL @ SW COR 240TH ST E & AVE O 36FT S & 45FT W/O C/L INT MKD (1984) 2IN IP 3FT UP 2FT W	CL 4869
LLANO (1981)	2961.841	2IN IP CONC PLUG & LACS TAG 3IN UP @ SW COR 240TH ST E & AVE N 40FT S & 40FT W/O C/L INT	CL 4870
LLANO (1981)	2907.804	2IN IP CONC PLUG & LACS TAG 5IN UP @ SE COR 240TH ST E & M-8 50FT S & 50FT E/O C/L INT (USE E EDGE)	CL 4871
LLANO (1981)	2614.659	2IN IP CONC PLUG & LACS TAG 7IN UP @ SW COR 180TH ST E & AVE M-8 50FT W & 70FT S/O C/L INT (USE SE EDGE)	CL 4872

AD-YEAR	ELEV	DESCRIPTION (INCLUDE QUAD AND YEAR IN DESCRIPTION)	BM NUMBER
LLANO (1981)	2627.382	CS MON 12IN DN @ C/L INT 180TH ST E & AVE N 95FT NE OF PP (NO NUMBER) & 43FT SE OF PP (NO NUMBER) MKD (CO SURV 2 3 10 11 T6N R9W) USE N EDGE	CL 4873
LLANO (1981)	2647.500	2IN IP CONC PLUG & LACS TAG 6IN UP @ NW COR 180TH ST E & AVE N-8 50FT N & 50FT W/O C/L INT 4FT SE OF FENCE LINE (USE SW EDGE)	CL 4874
LLANO (1981)	2679.880	1 1/2IN IP 16IN DN CONC PLUG & NAIL @ C/L INT 200TH ST E & AVE M-8 (USE NAIL)	CL 4875
LLANO (1981)	2679.680	2IN IP CONC PLUG & LACS TAG 8IN UP @ NE COR 200TH ST E & AVE N 40FT N & 40FT E/O C/L INT (USE SW EDGE)	CL 4876
LLANO (1981)	2694.494	2IN IP CONC PLUG & LACS TAG 8IN UP @ NW COR 200TH ST E & AVE N-8 50FT N & 50FT W/O C/L INT (USE SW EDGE)	CL 4877
LLANO (1981)	2785.875	CS MON IN WELL @ C/L INT 165TH ST E & PALMDALE BLVD MKD (RE 5869) USE S EDGE	CL 4878
LLANO (1981)	2903.108	2IN IP & LACS TAG 4IN UP 50FT S & 50FT E C/L INT AVE P & FUT 250TH ST E (USE N EDGE)	CL 4879
LLANO (1981)	2651.079	RDBM TAG IN E END CONC BOX 270FT E & 25FT S/O C/L INT AVE O & 160TH ST E	CL 4880
LLANO (1981)	2640.214	LACS TAG TOP BRIDGE RAILING @ SE COR BRIDGE #93 44FT W & 20FT S/O C/L INT AVE O & 165TH ST E	CL 4881
LLANO (1981)	2649.077	L&T IN N END OF MEDIAN ISLAND 347FT S & 47FT E/O C/L INT AVE O & 170TH ST E	CL 4882
LLANO (1981)	2691.265	2IN IP W/CONC PLUG & NAIL IN WELL @ C/L INT AVE O & 195TH ST E (DIRT RD) USE NAIL	CL 4883
LLANO (1981)	2724.846	1 1/2IN IP W/CONC PLUG & NAIL DN 15IN IN WELL @ C/L INT AVE O & 205TH ST E 20FT E/O DIRT RD TO S 48FT SW OF PP #2003618 (USE NAIL)	CL 4884
LLANO (1981)	2755.059	1 1/2IN IP W/CONC PLUG & NAIL DN 16IN IN WELL @ C/L INT AVE O & 215TH ST E (DIRT RD TO N) 101FT W/O PP #734968E (USE N EDGE)	CL 4885
LLANO (1981)	2769.110	2IN IP W/CONC PLUG & NAIL 3IN UP 50FT W & 50FT N/O C/L INT AVE O & 220TH ST E 86FT W/O PP #734973E (USE N EDGE)	CL 4886

AD-YEAR	ELEV	DESCRIPTION (INCLUDE QUAD AND YEAR IN DESCRIPTION)	BM NUMBER
LLANO (1981)	2786.212	2IN IP W/CONC PLUG & LACS TAG UP 8IN 50FT S & 50FT E/O C/L INT AVE O & 225TH ST E 180FT W/O PP #734980E (USE N EDGE)	CL 4887
LLANO (1981)	2801.110	2IN IP W/CONC PLUG & LACS TAG UP 10IN 50FT S & 50FT W/O C/L INT AVE O & 230TH ST E 215FT W/O PP (NO NUMBER) USE N EDGE	CL 4888
LLANO (1981)	2826.493	2IN IP W/CONC PLUG & LACS TAG UP 10IN 50FT N & 50FT E/O C/L INT AVE O & 235TH ST E 50FT NE PP #734991E (USE N EDGE)	CL 4889